USGS Community Internet Intensity Map
NEPAL

Dec 18 2014 09:17:12 PM local 27.7395N 86.3702E M5.0 Depth: 33 km ID:usc000t7wj

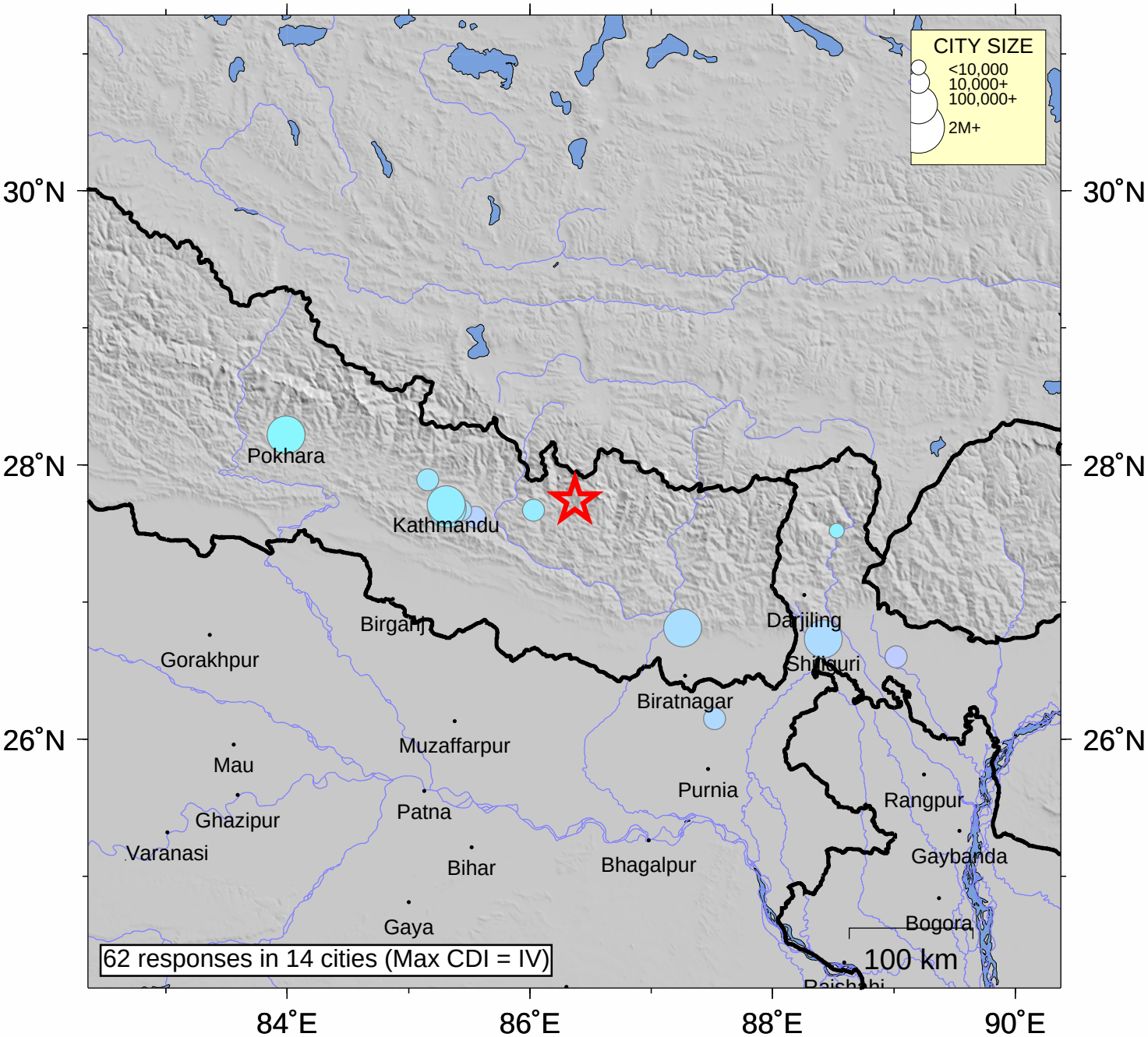

INTENSITY	I	II-III	IV	V	VI	VII	VIII	IX	X+
SHAKING	Not felt	Weak	Light	Moderate	Strong	Very strong	Severe	Violent	Extreme
DAMAGE	none	none	none	Very light	Light	Moderate	Moderate/Heavy	Heavy	V. Heavy

Processed: Sat Apr 25 11:46:52 2015