USGS Community Internet Intensity Map
AZERBAIJAN

Jun 29 2014 10:26:12 PM local 41.6028N 46.6653E M5.0 Depth: 33 km ID:usc000rnkx

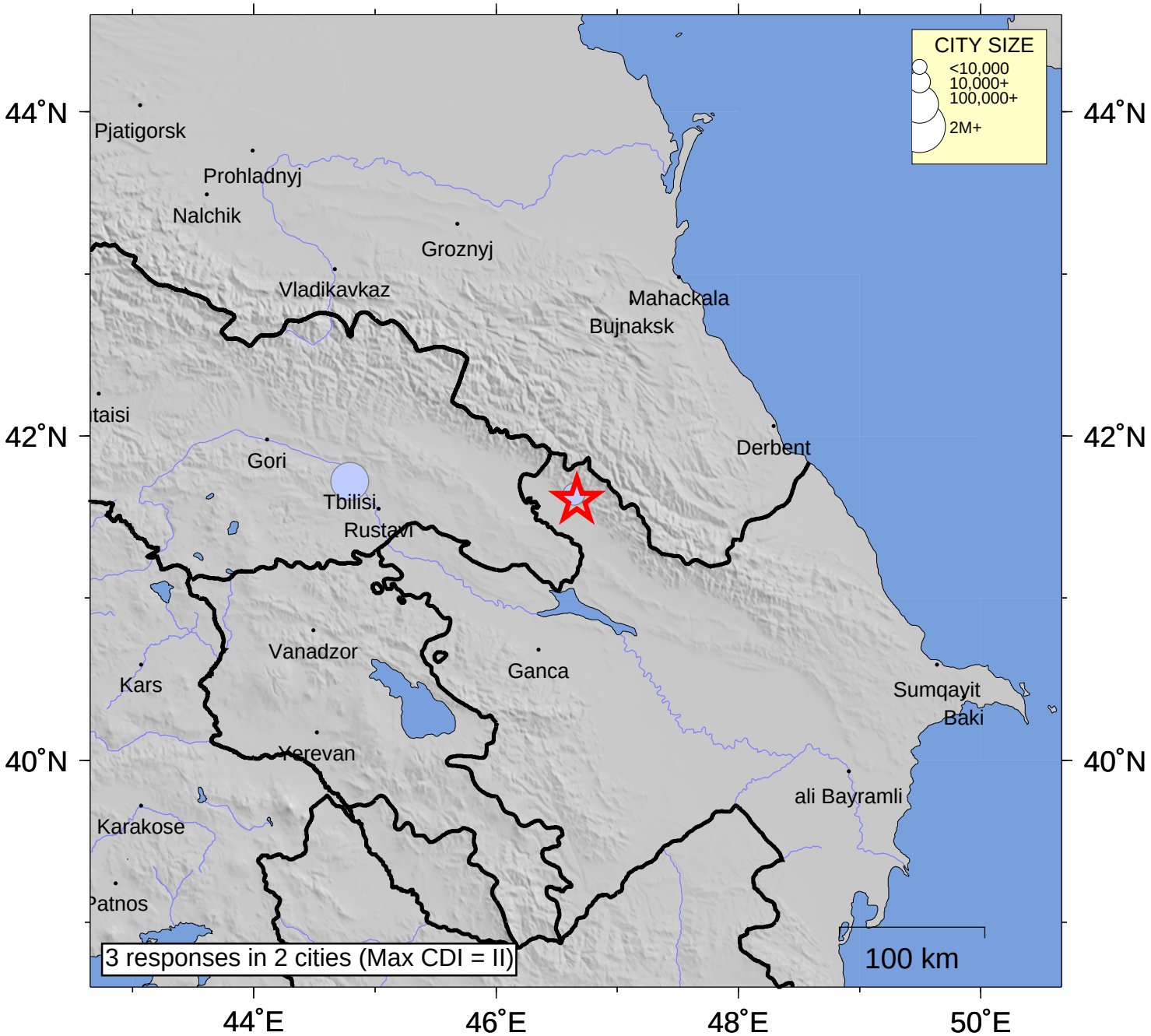

INTENSITY	I	II-III	IV	V	VI	VII	VIII	IX	X+
SHAKING	Not felt	Weak	Light	Moderate	Strong	Very strong	Severe	Violent	Extreme
DAMAGE	none	none	none	Very light	Light	Moderate	Moderate/Heavy	Heavy	V. Heavy

Processed: Fri Jan 30 23:26:49 2015