USGS Community Internet Intensity Map
WESTERN TURKEY

Dec 28 2013 05:21:04 PM local 36.028N 31.31E M5.9 Depth: 40 km ID:usc000ltax

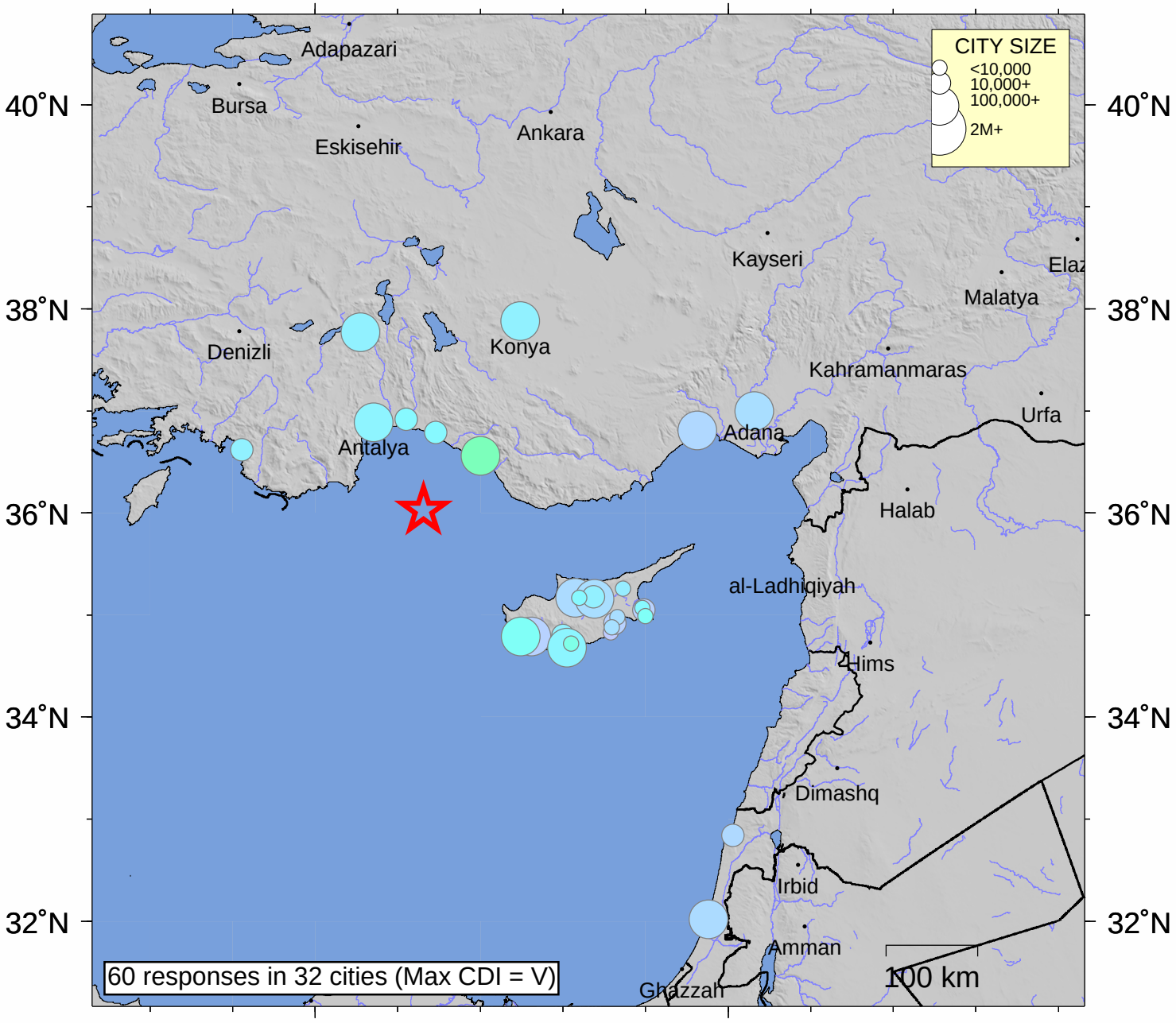

INTENSITY	I	II-III	IV	V	VI	VII	VIII	IX	X+
SHAKING	Not felt	Weak	Light	Moderate	Strong	Very strong	Severe	Violent	Extreme
DAMAGE	none	none	none	Very light	Light	Moderate	Moderate/Heavy	Heavy	V. Heavy

Processed: Wed Jan 28 22:03:53 2015