USGS Community Internet Intensity Map
CAUCASUS REGION, RUSSIA

Sep 17 2013 08:09:13 AM local 42.1462N 45.8117E M5.3 Depth: 5 km ID:usc000jw0j

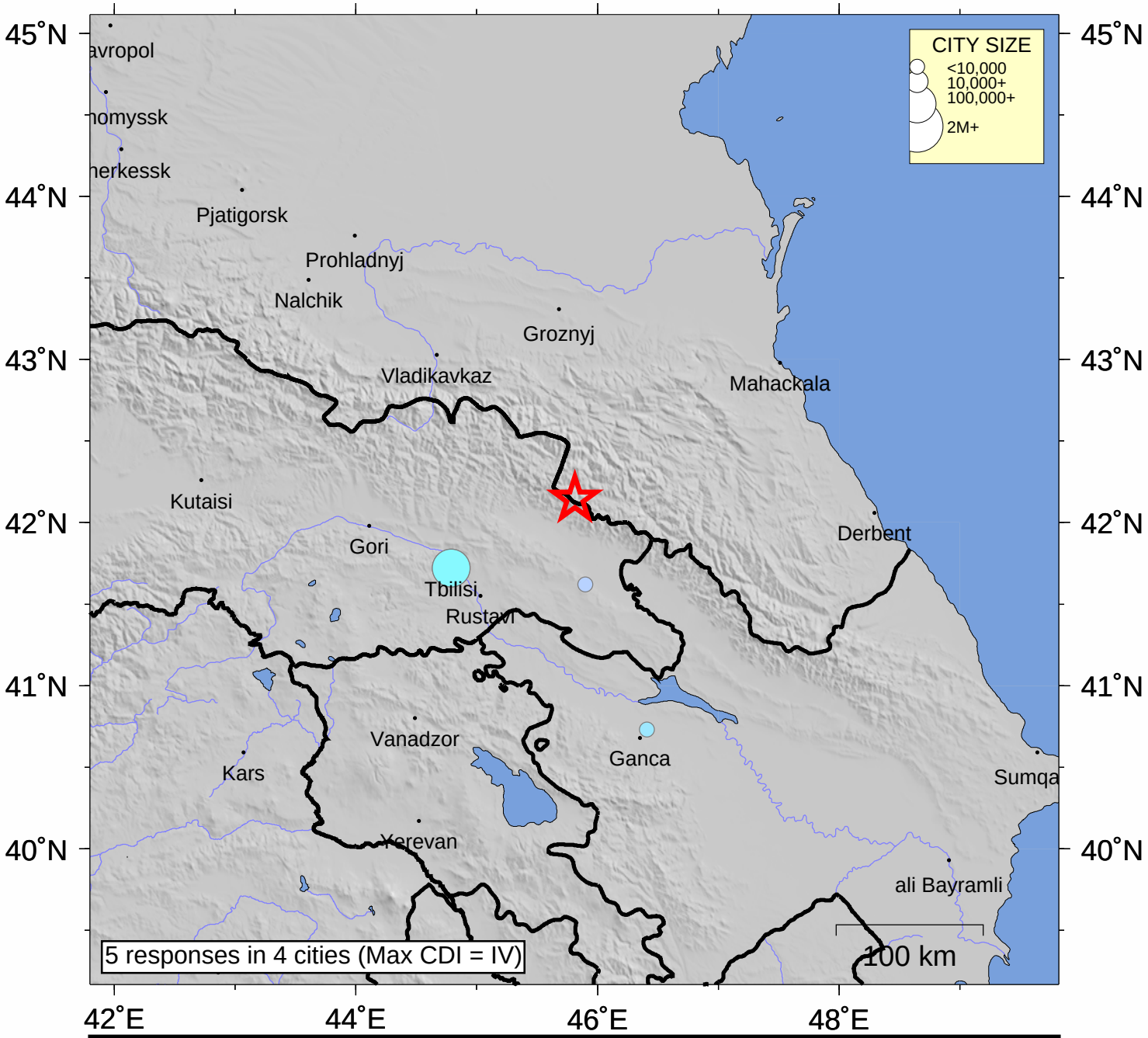

INTENSITY	I	II-III	IV	V	VI	VII	VIII	IX	X+
SHAKING	Not felt	Weak	Light	Moderate	Strong	Very strong	Severe	Violent	Extreme
DAMAGE	none	none	none	Very light	Light	Moderate	Moderate/Heavy	Heavy	V. Heavy

Processed: Fri Jan 30 15:04:41 2015