USGS Community Internet Intensity Map
NORTHERN ITALY

Jun 21 2013 12:33:59 PM local 44.222N 10.113E M5.2 Depth: 10 km ID:usc000hx16

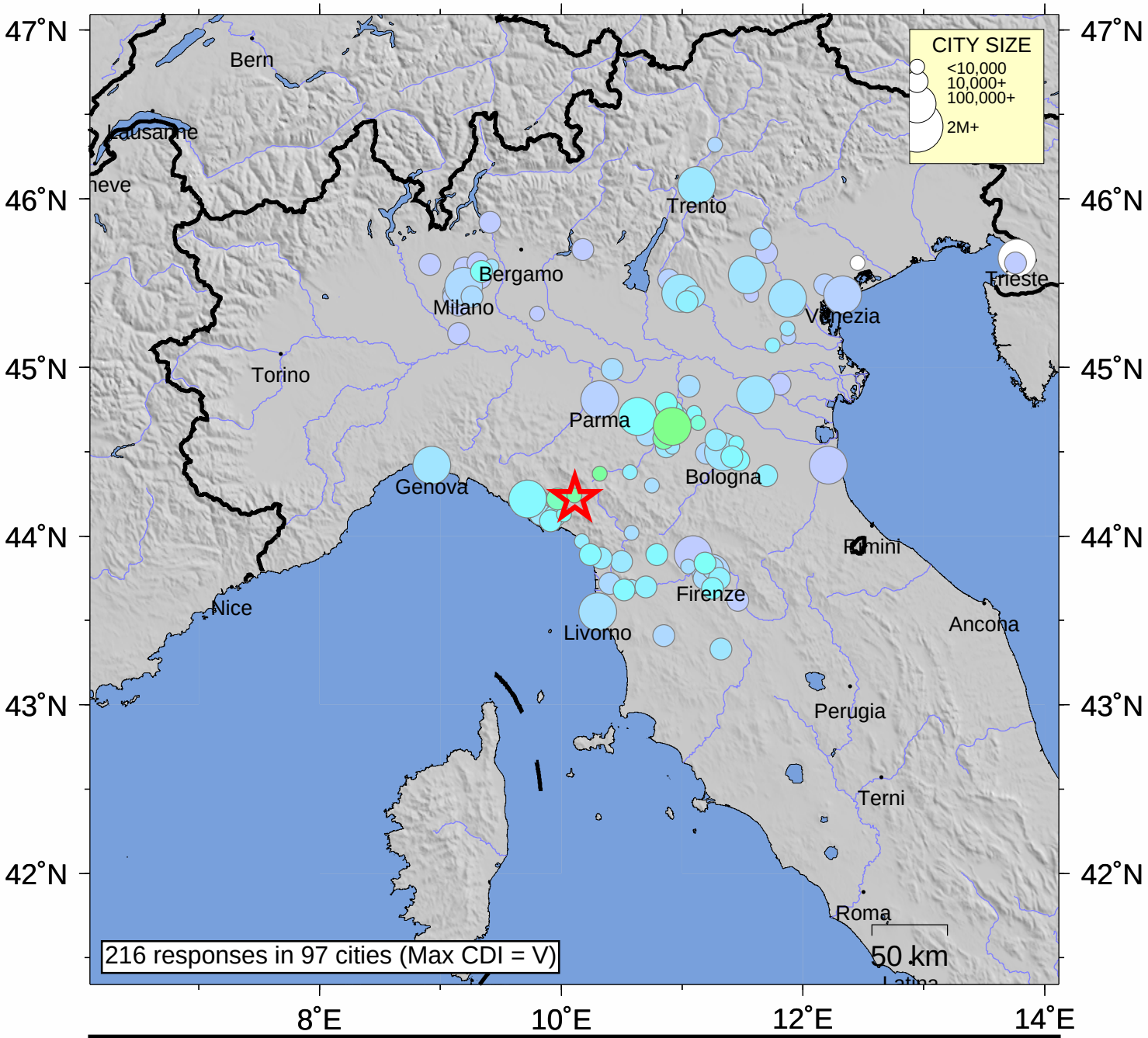

INTENSITY	I	II-III	IV	V	VI	VII	VIII	IX	X+
SHAKING	Not felt	Weak	Light	Moderate	Strong	Very strong	Severe	Violent	Extreme
DAMAGE	none	none	none	Very light	Light	Moderate	Moderate/Heavy	Heavy	V. Heavy

Processed: Wed Jan 28 12:38:44 2015