USGS Community Internet Intensity Map
LUZON, PHILIPPINES

Jun 19 2013 07:05:40 PM local 14.877N 122.051E M4.8 Depth: 35 km ID:usc000huve

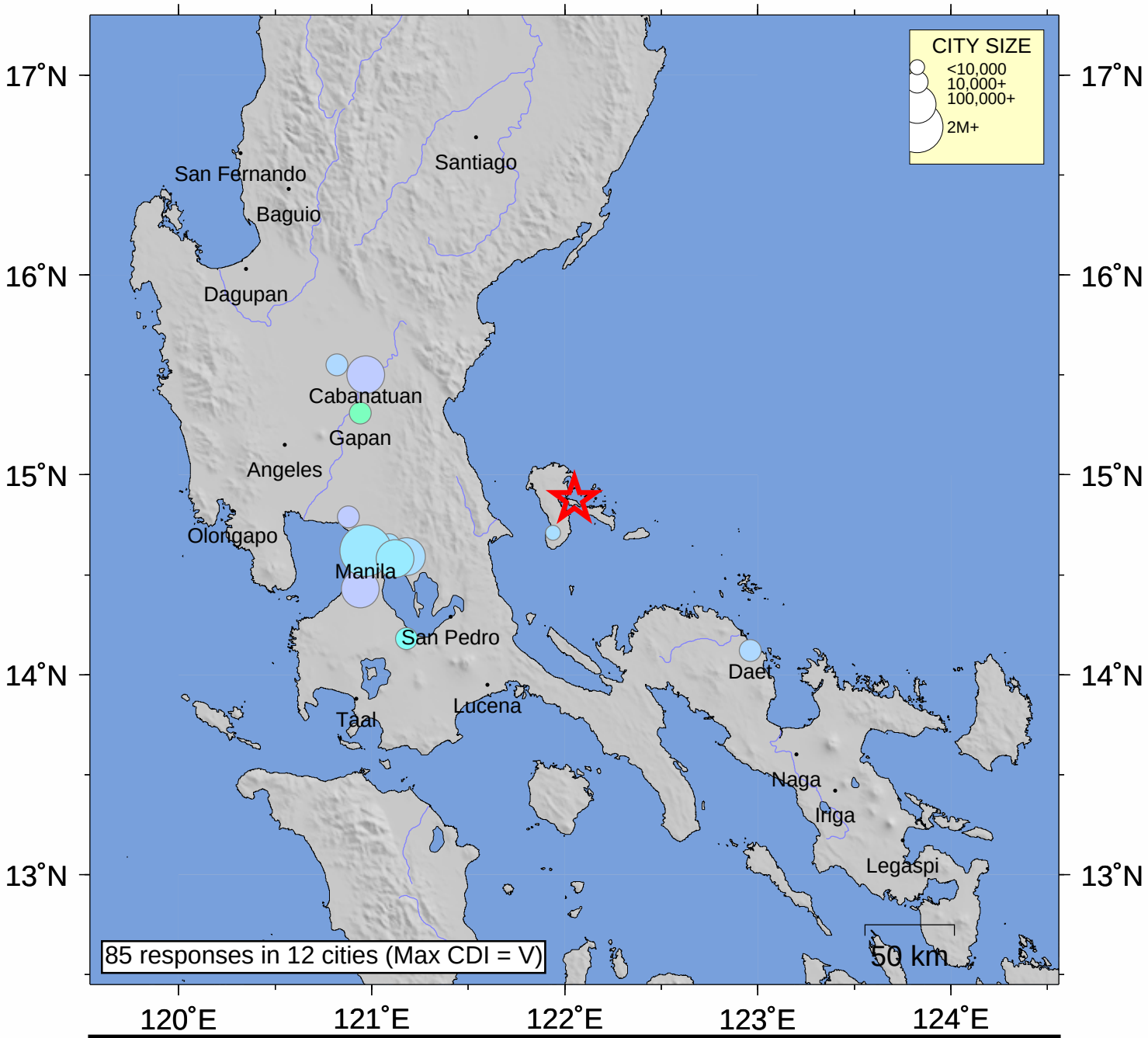

INTENSITY	I	II-III	IV	V	VI	VII	VIII	IX	X+
SHAKING	Not felt	Weak	Light	Moderate	Strong	Very strong	Severe	Violent	Extreme
DAMAGE	none	none	none	Very light	Light	Moderate	Moderate/Heavy	Heavy	V. Heavy

Processed: Wed Jan 28 19:29:20 2015