USGS Community Internet Intensity Map
MINDANAO, PHILIPPINES

Jan 26 2013 06:40:57 AM local 9.411N 126.064E M4.7 Depth: 89 km ID:usc000evqn

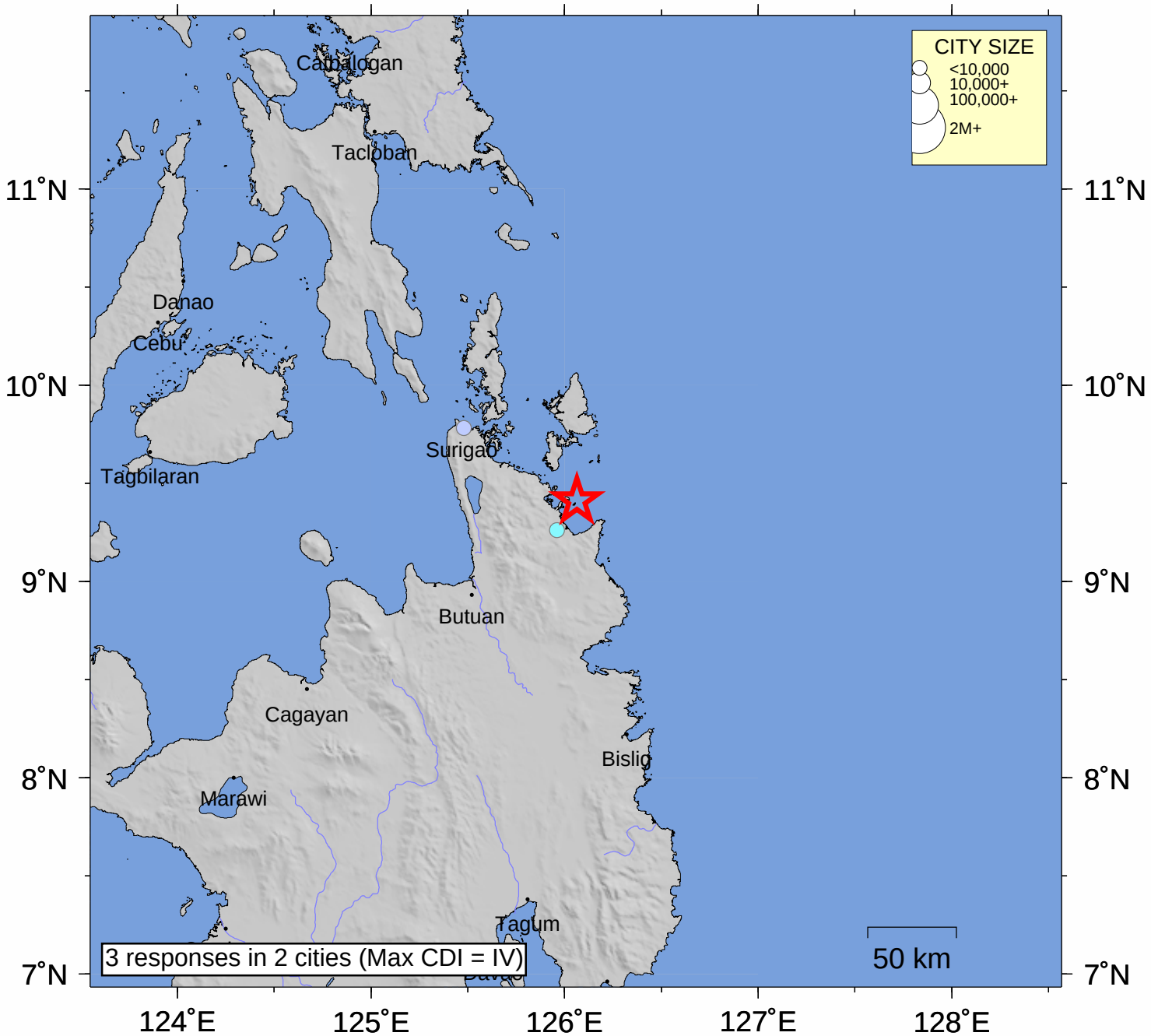

INTENSITY	I	II-III	IV	V	VI	VII	VIII	IX	X+
SHAKING	Not felt	Weak	Light	Moderate	Strong	Very strong	Severe	Violent	Extreme
DAMAGE	none	none	none	Very light	Light	Moderate	Moderate/Heavy	Heavy	V. Heavy

Processed: Sat Jan 31 02:42:14 2015