USGS Community Internet Intensity Map
PHILIPPINE ISLANDS REGION

Aug 31 2012 09:27:32 PM local 10.5218N 126.7966E M5.4 Depth: 35 km ID:usc000cc7b

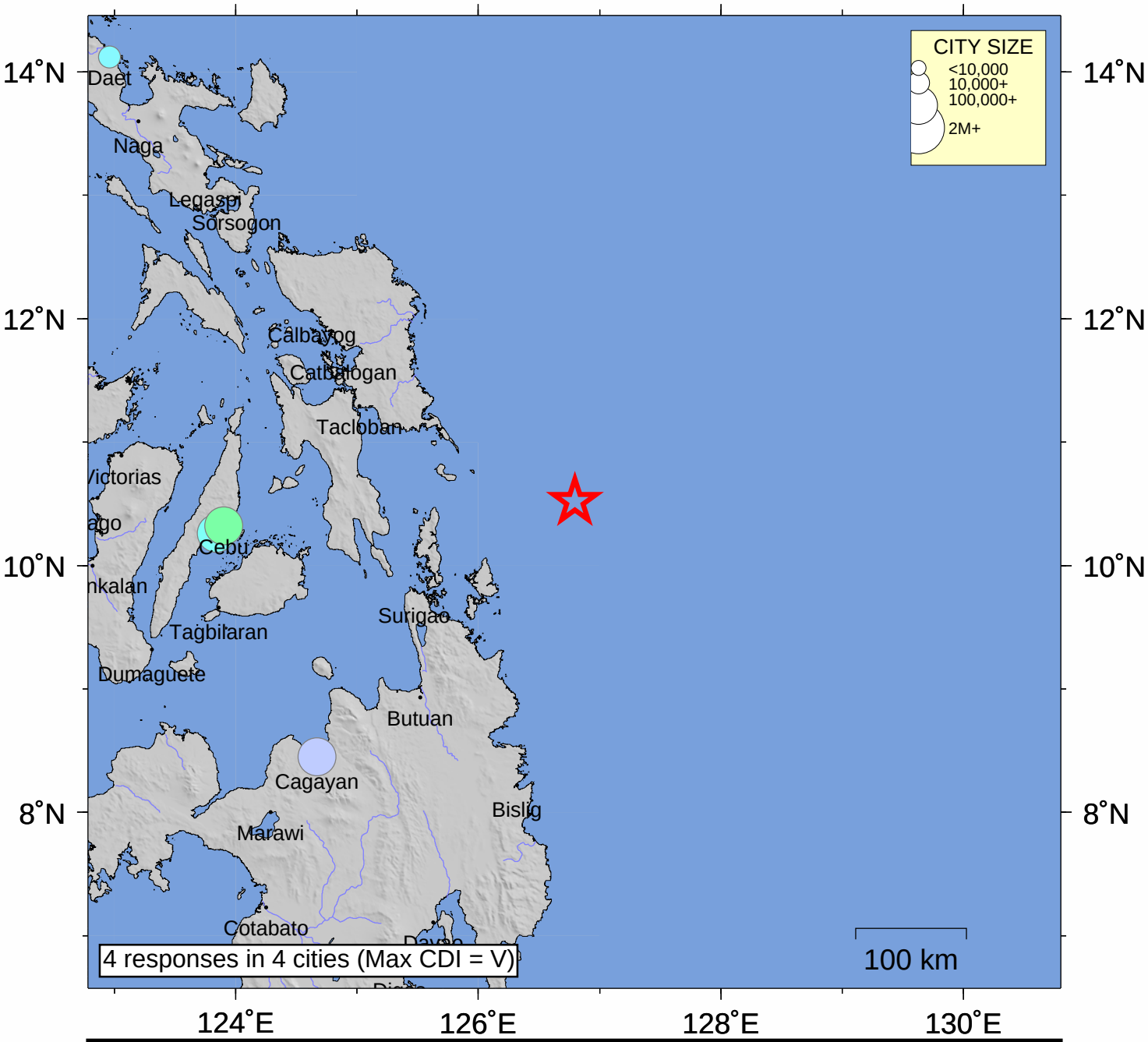

INTENSITY	I	II-III	IV	V	VI	VII	VIII	IX	X+
SHAKING	Not felt	Weak	Light	Moderate	Strong	Very strong	Severe	Violent	Extreme
DAMAGE	none	none	none	Very light	Light	Moderate	Moderate/Heavy	Heavy	V. Heavy

Processed: Fri Jan 30 19:27:33 2015