USGS Community Internet Intensity Map
OKLAHOMA

Apr 3 2012 02:33:59 AM local 34.6893N 95.8281W M4.0 Depth: 4 km ID:usc0008uyu

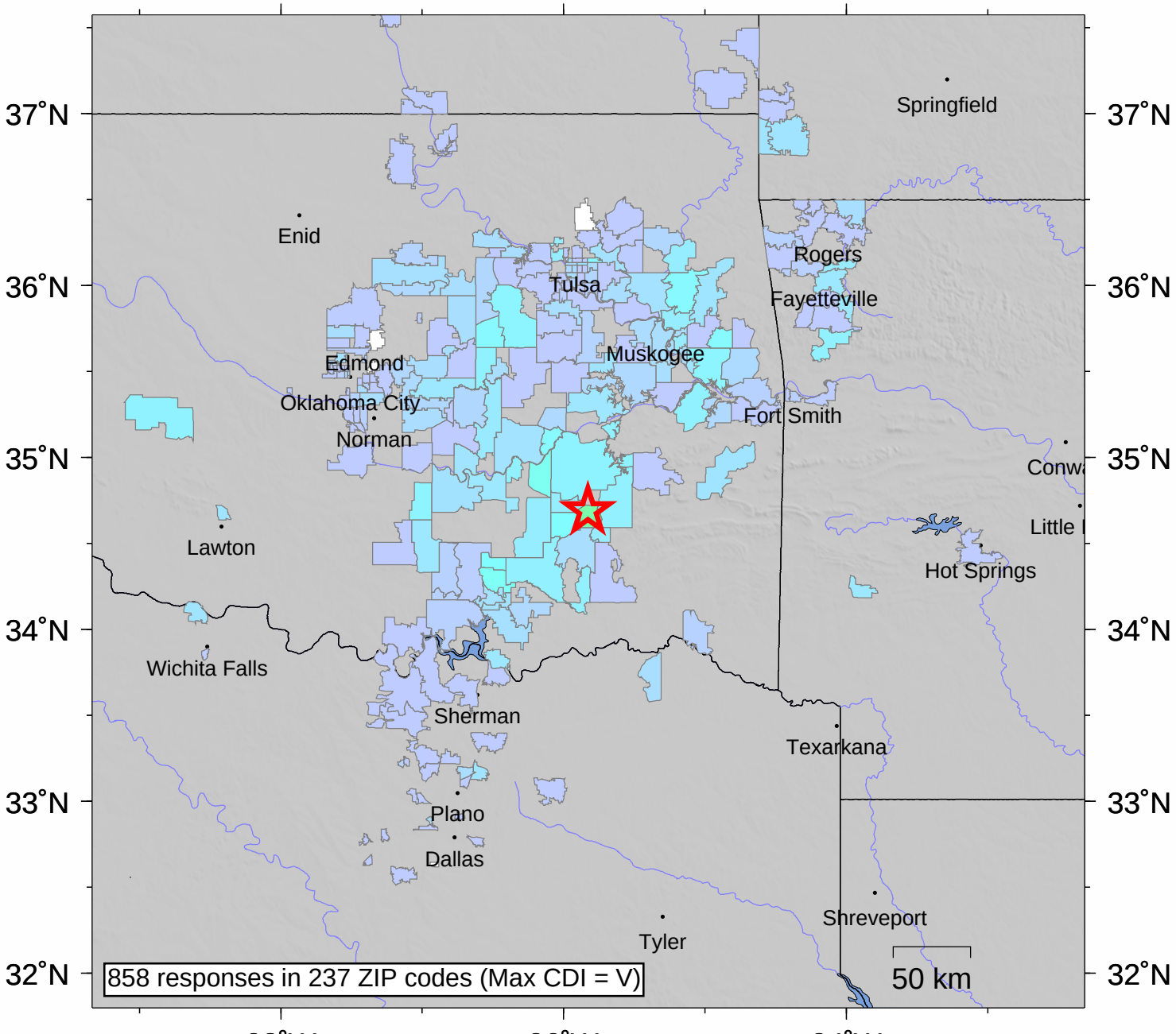

INTENSITY	I	II-III	IV	V	VI	VII	VIII	IX	X+
SHAKING	Not felt	Weak	Light	Moderate	Strong	Very strong	Severe	Violent	Extreme
DAMAGE	none	none	none	Very light	Light	Moderate	Moderate/Heavy	Heavy	V. Heavy

Processed: Wed Jan 28 06:37:01 2015