USGS Community Internet Intensity Map
NEAR THE COAST OF WESTERN TURKEY

Dec 5 2011 10:17:28 AM local 38.8599N 26.3033E M4.9 Depth: 11 km ID:usc000726t

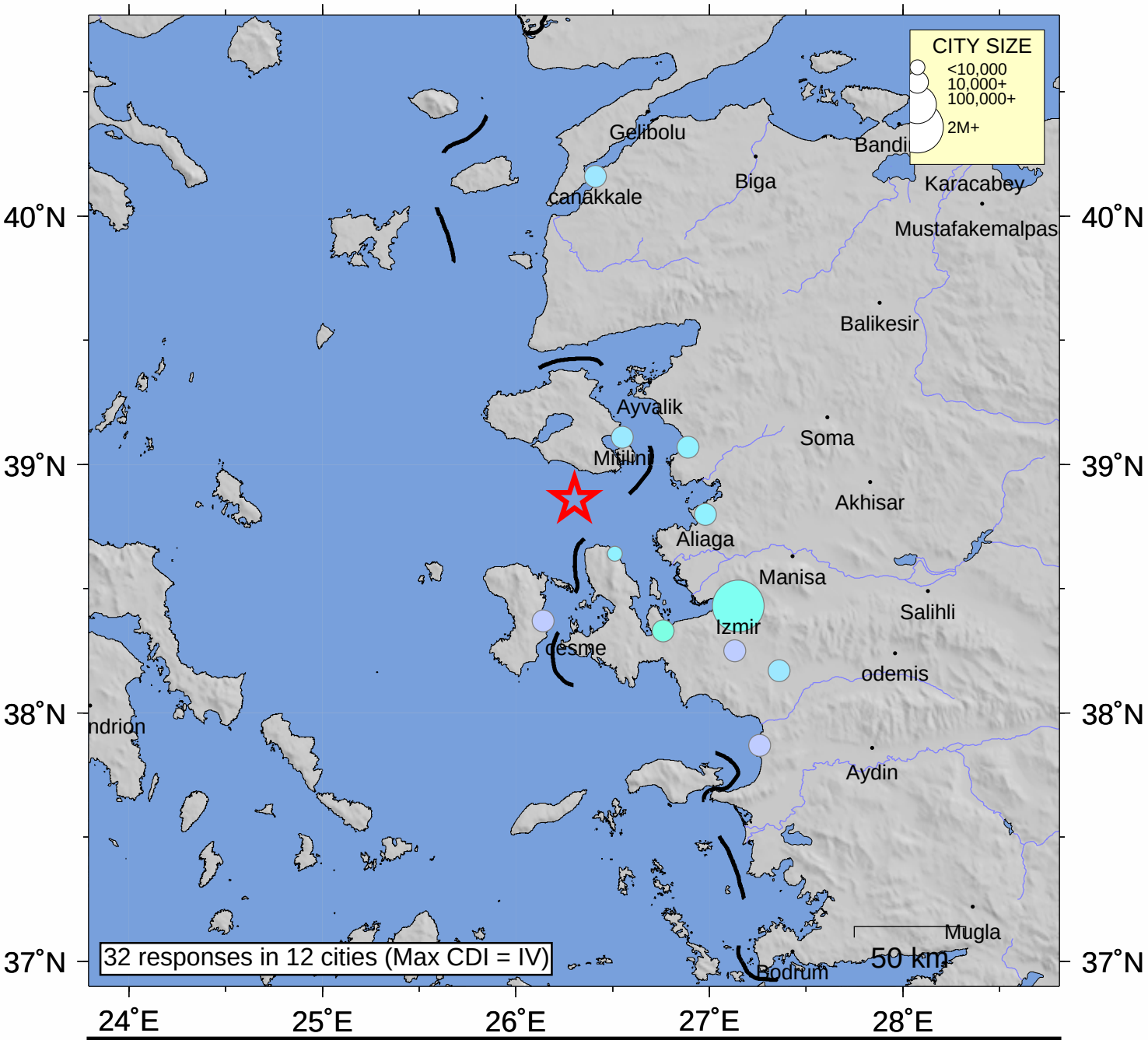

INTENSITY	I	II-III	IV	V	VI	VII	VIII	IX	X+
SHAKING	Not felt	Weak	Light	Moderate	Strong	Very strong	Severe	Violent	Extreme
DAMAGE	none	none	none	Very light	Light	Moderate	Moderate/Heavy	Heavy	V. Heavy

Processed: Thu Jan 29 03:12:14 2015