# USGS Community Internet Intensity Map
## INDIA-NEPAL BORDER REGION

Sep 18 2011 06:10:48 PM local 27.723N 88.064E M6.9 Depth: 19 km ID:usc0005wg6

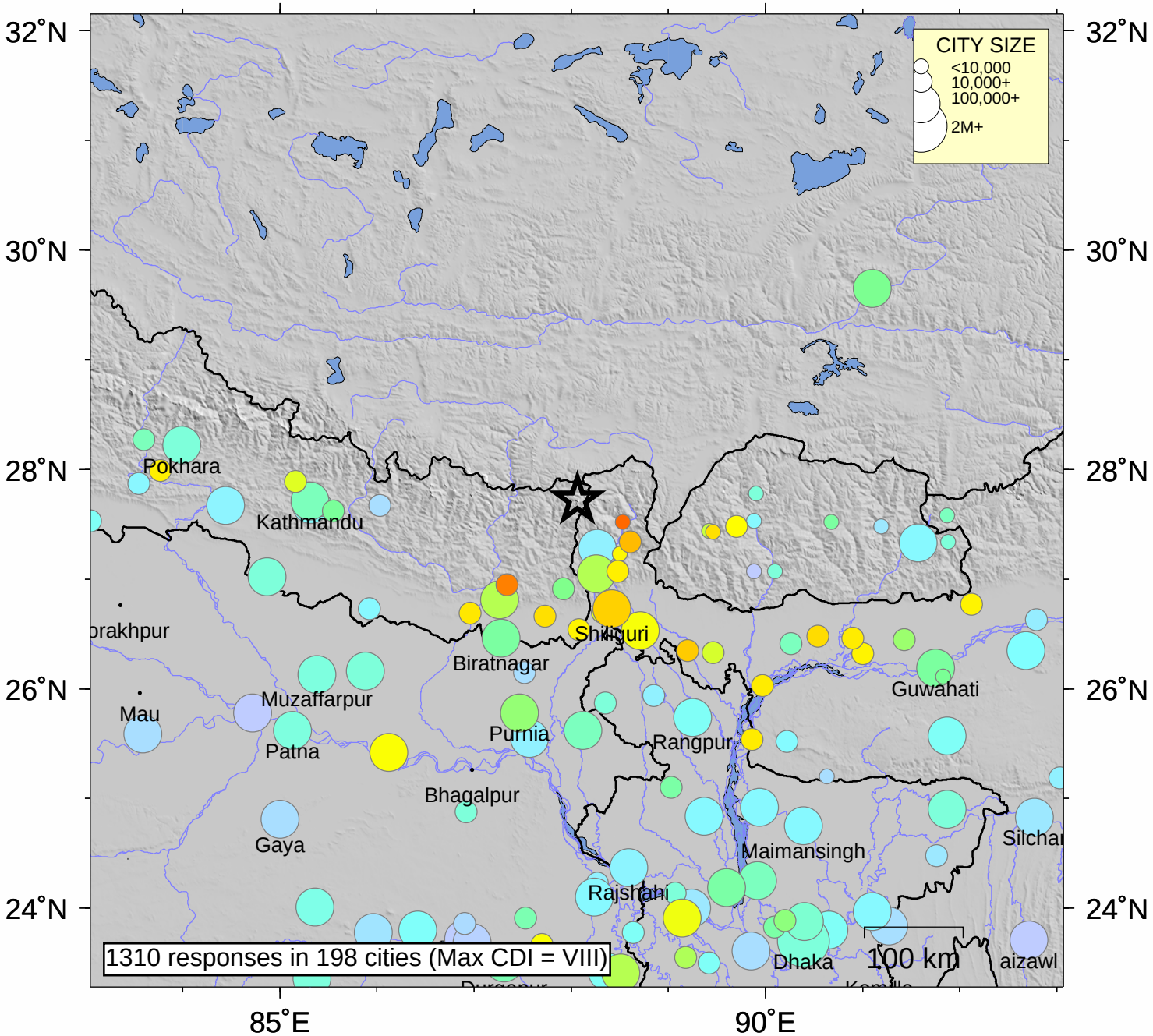


| INTENSITY | I | II-III | IV | V | VI | VII | VIII | IX | X+ |
|---|---|---|---|---|---|---|---|---|---|
| SHAKING | Not felt | Weak | Light | Moderate | Strong | Very strong | Severe | Violent | Extreme |
| DAMAGE | none | none | none | Very light | Light | Moderate | Moderate/Heavy | Heavy | V. Heavy |

Processed: Wed Jan 28 05:17:34 2015