USGS Community Internet Intensity Map
VIRGINIA

Aug 24 2011 12:45:26 AM local 37.9252N 77.9944W M3.4 Depth: 4 km ID:usc0005ivl

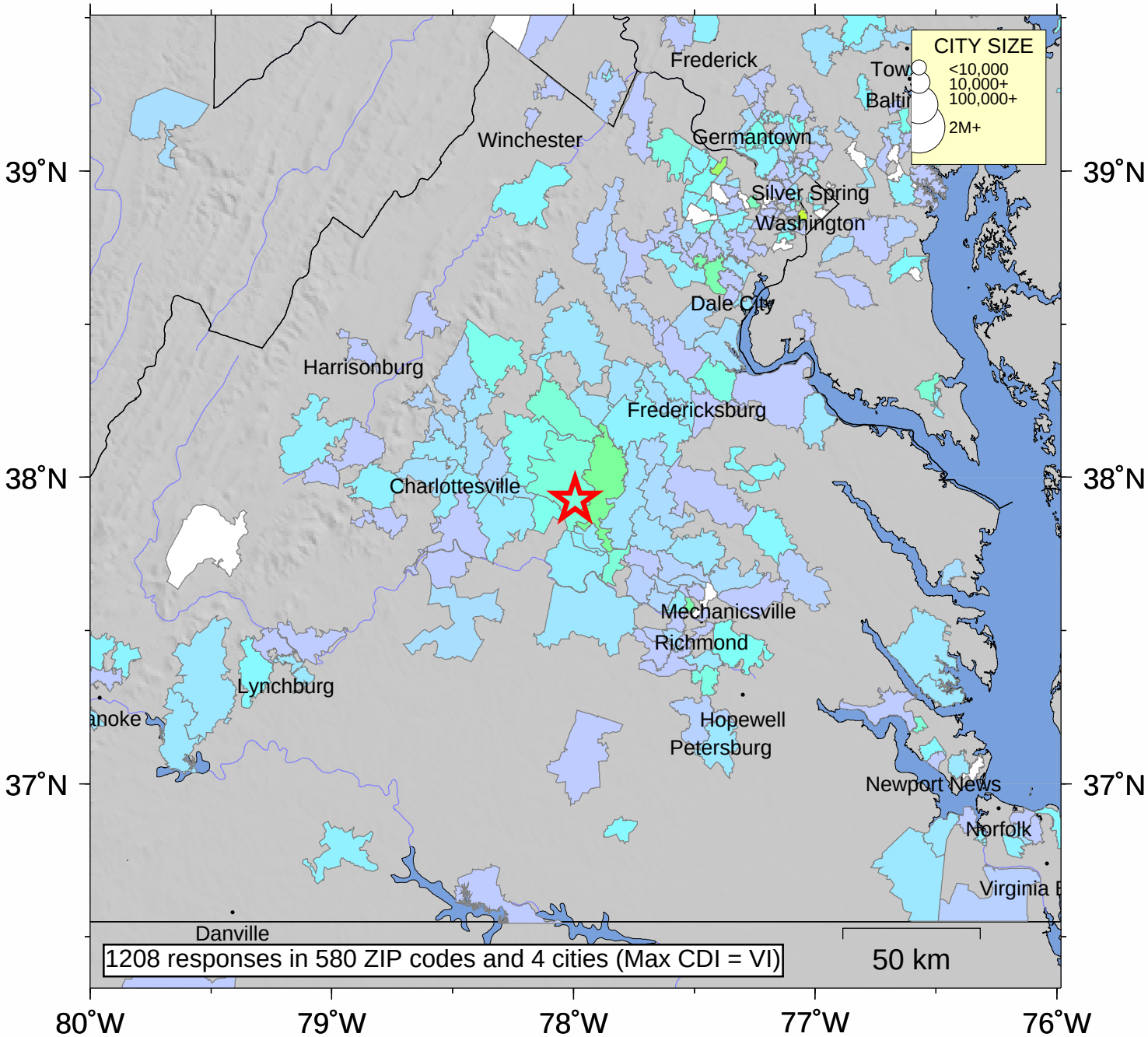

INTENSITY	I	II-III	IV	V	VI	VII	VIII	IX	X+
SHAKING	Not felt	Weak	Light	Moderate	Strong	Very strong	Severe	Violent	Extreme
DAMAGE	none	none	none	Very light	Light	Moderate	Moderate/Heavy	Heavy	V. Heavy

Processed: Wed Jan 28 05:30:20 2015