USGS Community Internet Intensity Map
SPAIN

May 11 2011 06:47:25 PM local 37.6986N 1.6725W M5.1 Depth: 1 km ID:usc0003c5s

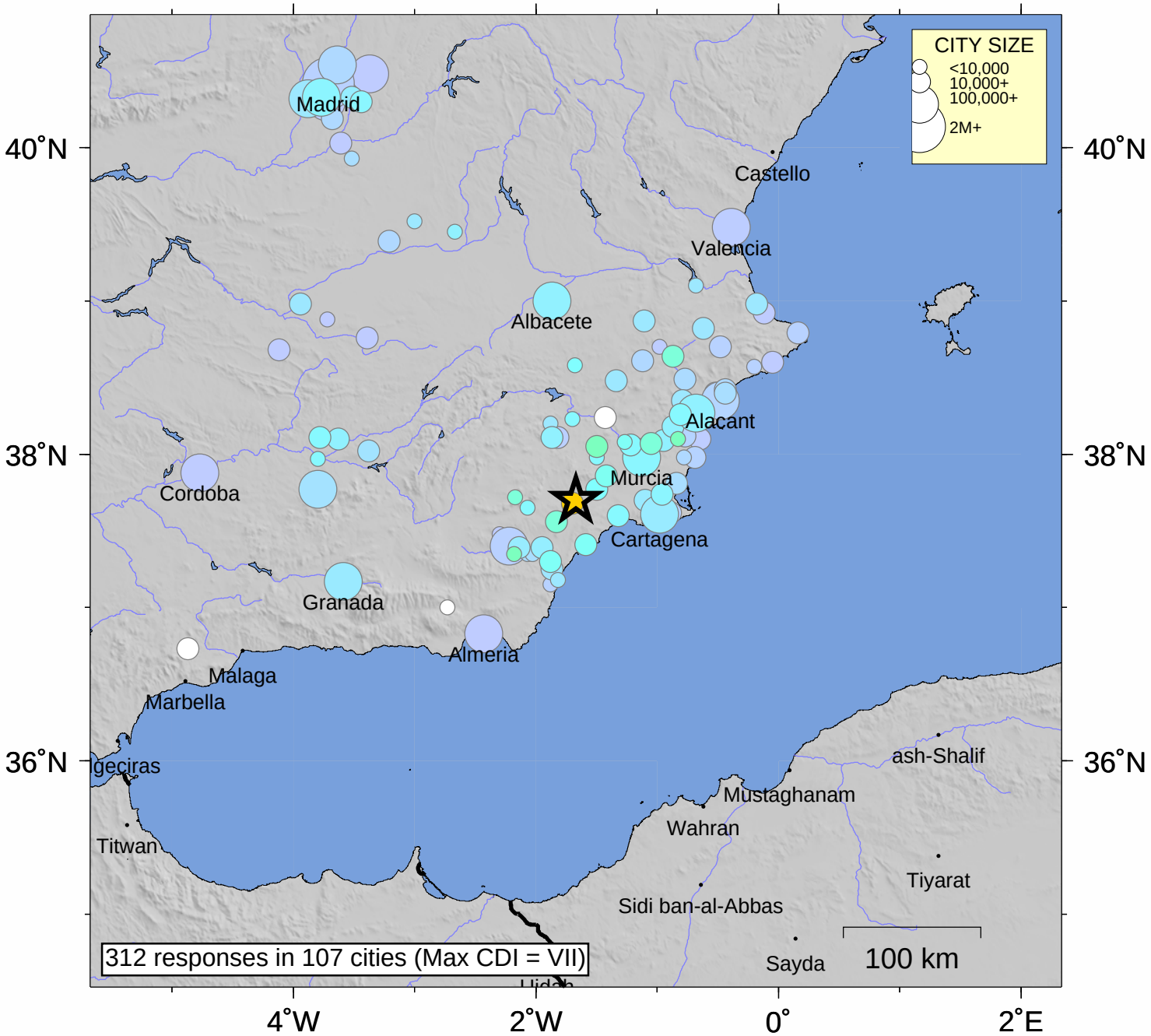

INTENSITY	I	II-III	IV	V	VI	VII	VIII	IX	X+
SHAKING	Not felt	Weak	Light	Moderate	Strong	Very strong	Severe	Violent	Extreme
DAMAGE	none	none	none	Very light	Light	Moderate	Moderate/Heavy	Heavy	V. Heavy

Processed: Wed Jan 28 10:48:59 2015