USGS Community Internet Intensity Map
ALASKA PENINSULA

May 5 2011 08:57:38 AM local 55.0796N 160.4442W M5.8 Depth: 47 km ID:usc00036c6

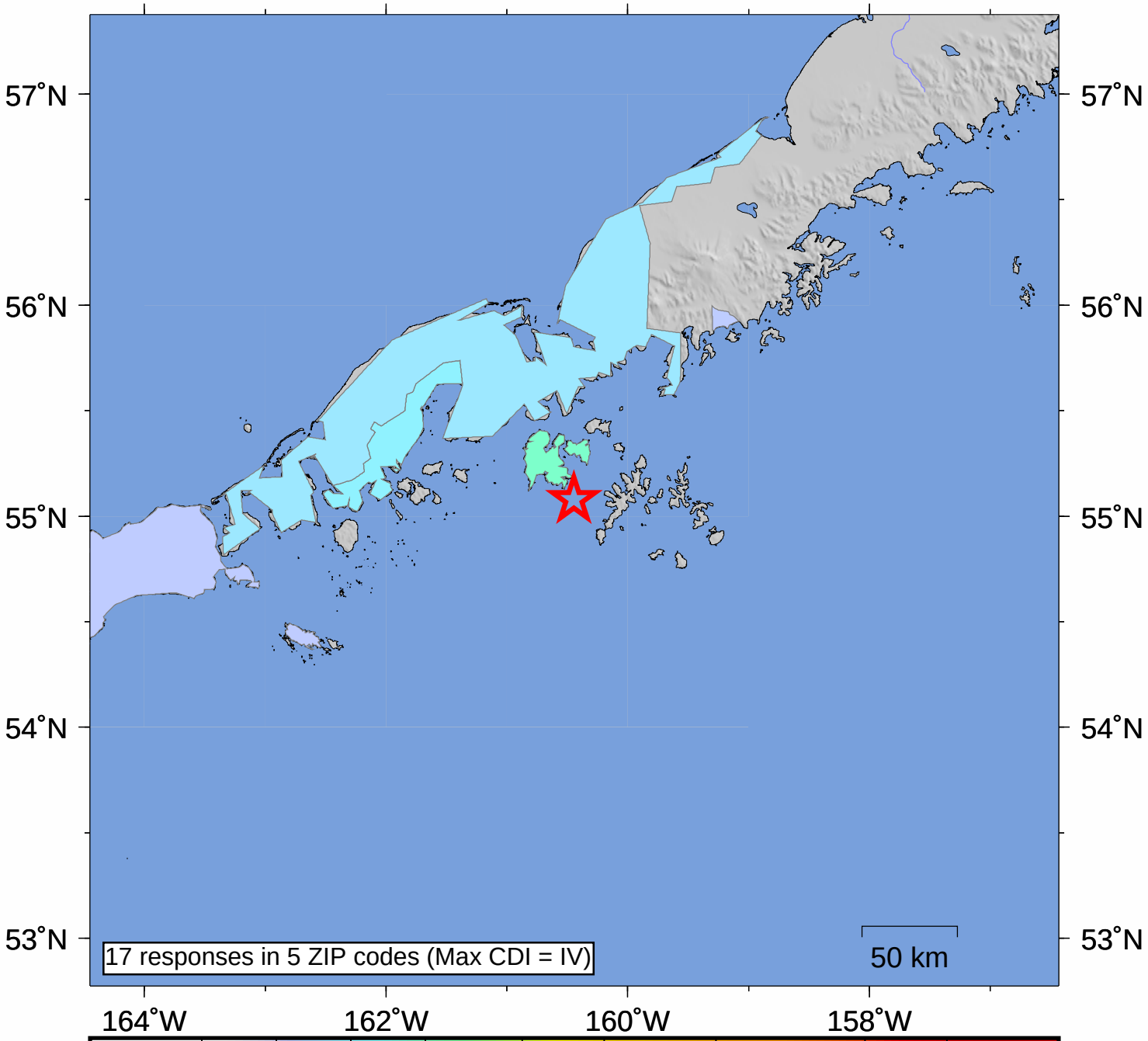

INTENSITY	I	II-III	IV	V	VI	VII	VIII	IX	X+
SHAKING	Not felt	Weak	Light	Moderate	Strong	Very strong	Severe	Violent	Extreme
DAMAGE	none	none	none	Very light	Light	Moderate	Moderate/Heavy	Heavy	V. Heavy

Processed: Thu Jan 29 22:23:40 2015