USGS Community Internet Intensity Map
MYANMAR

Mar 25 2011 06:52:39 AM local 20.7245N 99.8725E M5.0 Depth: 10 km ID:usc0002b4z

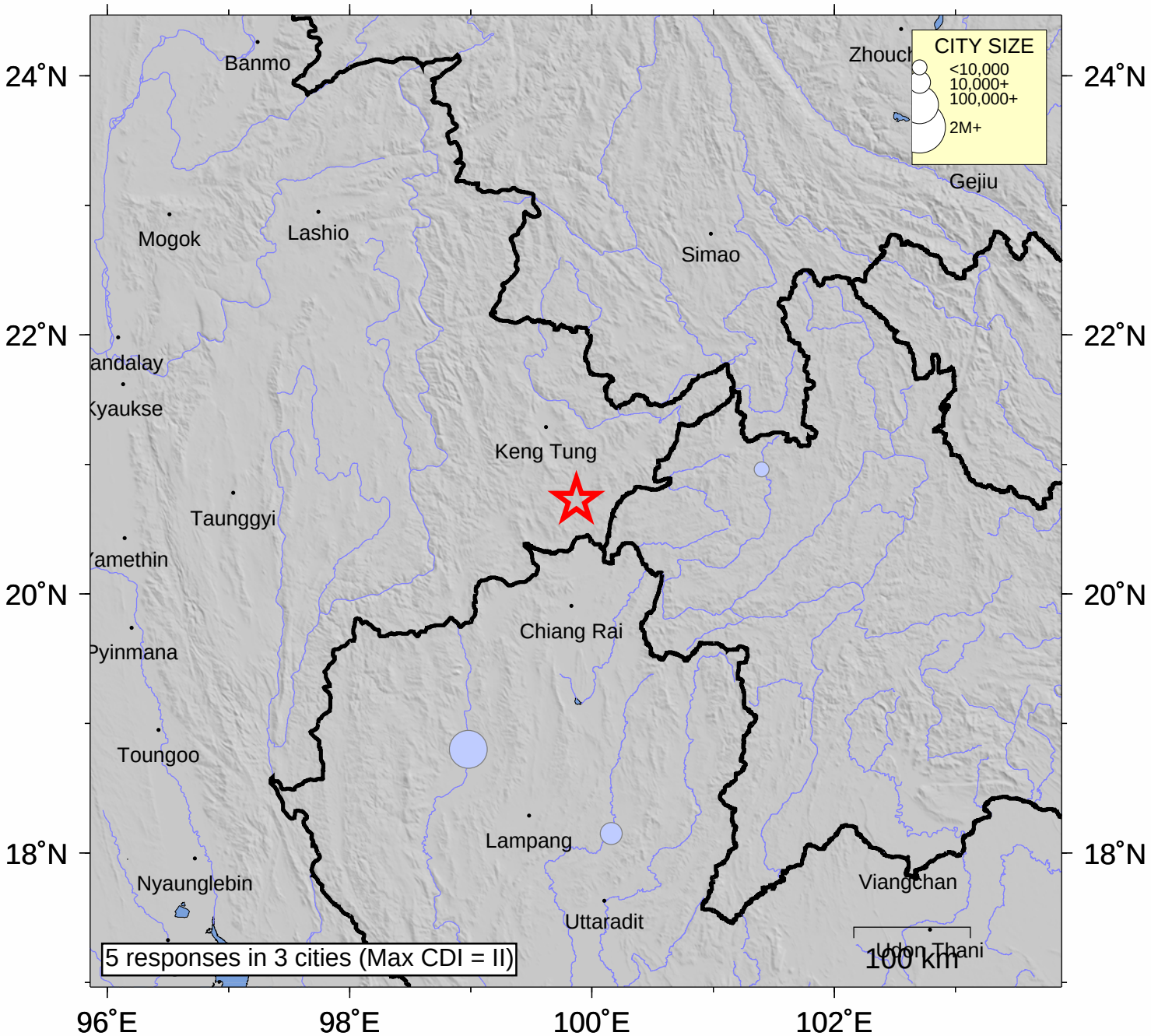

INTENSITY	I	II-III	IV	V	VI	VII	VIII	IX	X+
SHAKING	Not felt	Weak	Light	Moderate	Strong	Very strong	Severe	Violent	Extreme
DAMAGE	none	none	none	Very light	Light	Moderate	Moderate/Heavy	Heavy	V. Heavy

Processed: Fri Jan 30 14:42:14 2015