USGS Community Internet Intensity Map
ROMANIA
Nov 22 2014 09:14:16 PM local 45.8977N 27.1505E M5.6 Depth: 32 km ID:usb000sz38

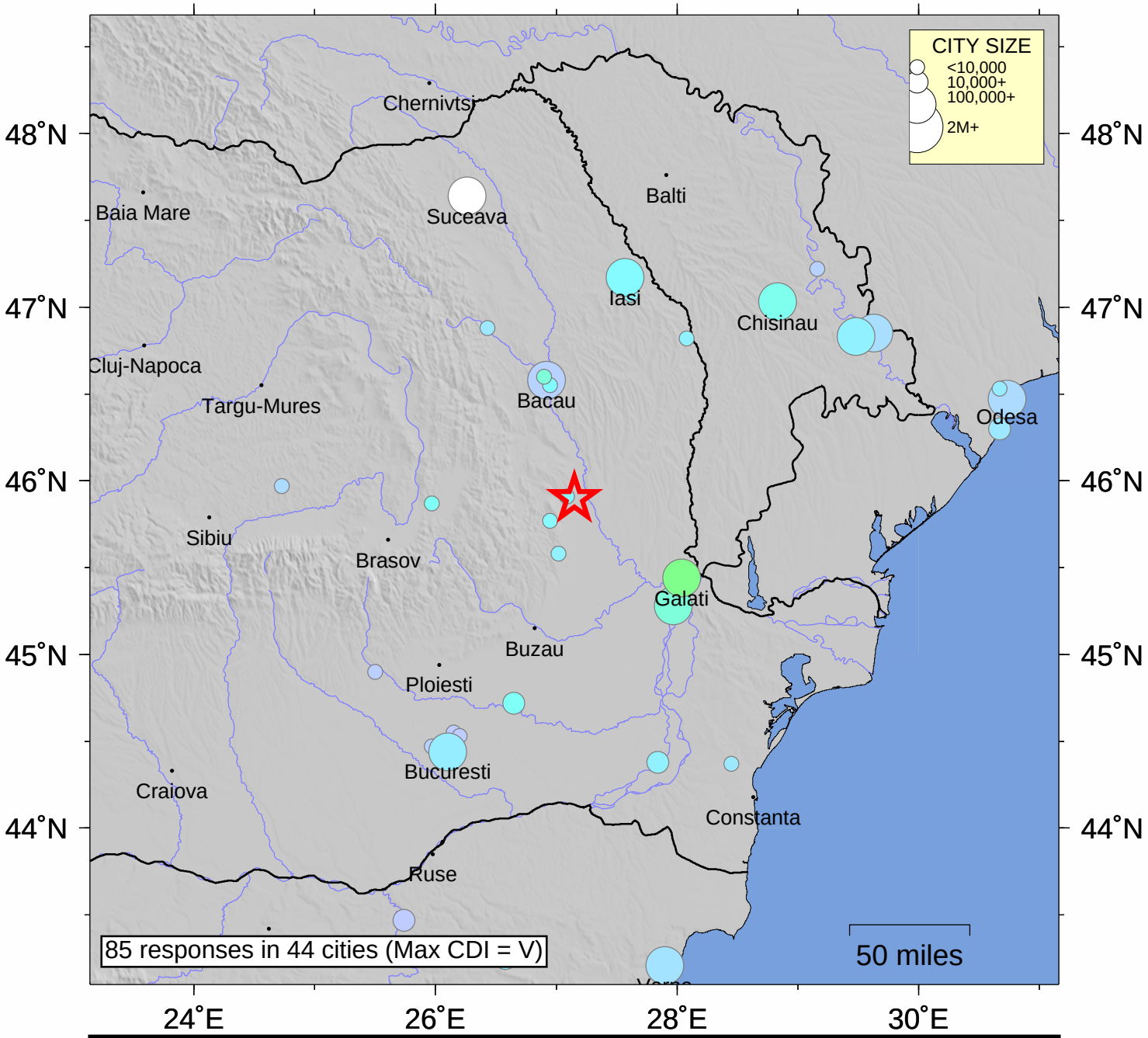

SHAKING	*Not felt*	*Weak*	*Light*	*Moderate*	*Strong*	Very strong	Severe	Violent	Extreme
DAMAGE	none	none	none	Very light	*Light*	*Moderate*	*Moderate/Heavy*	*Heavy*	*Very Heavy*
INTENSITY	I	II-III	IV	V	VI	VII	VIII	IX	X+

Processed: Thu May 26 09:21:16 2016 vmdyfi1