USGS Community Internet Intensity Map
IRAN-IRAQ BORDER REGION

Aug 23 2014 12:06:04 AM local 33.7003N 45.7728E M5.1 Depth: 17 km ID:usb000s5h3

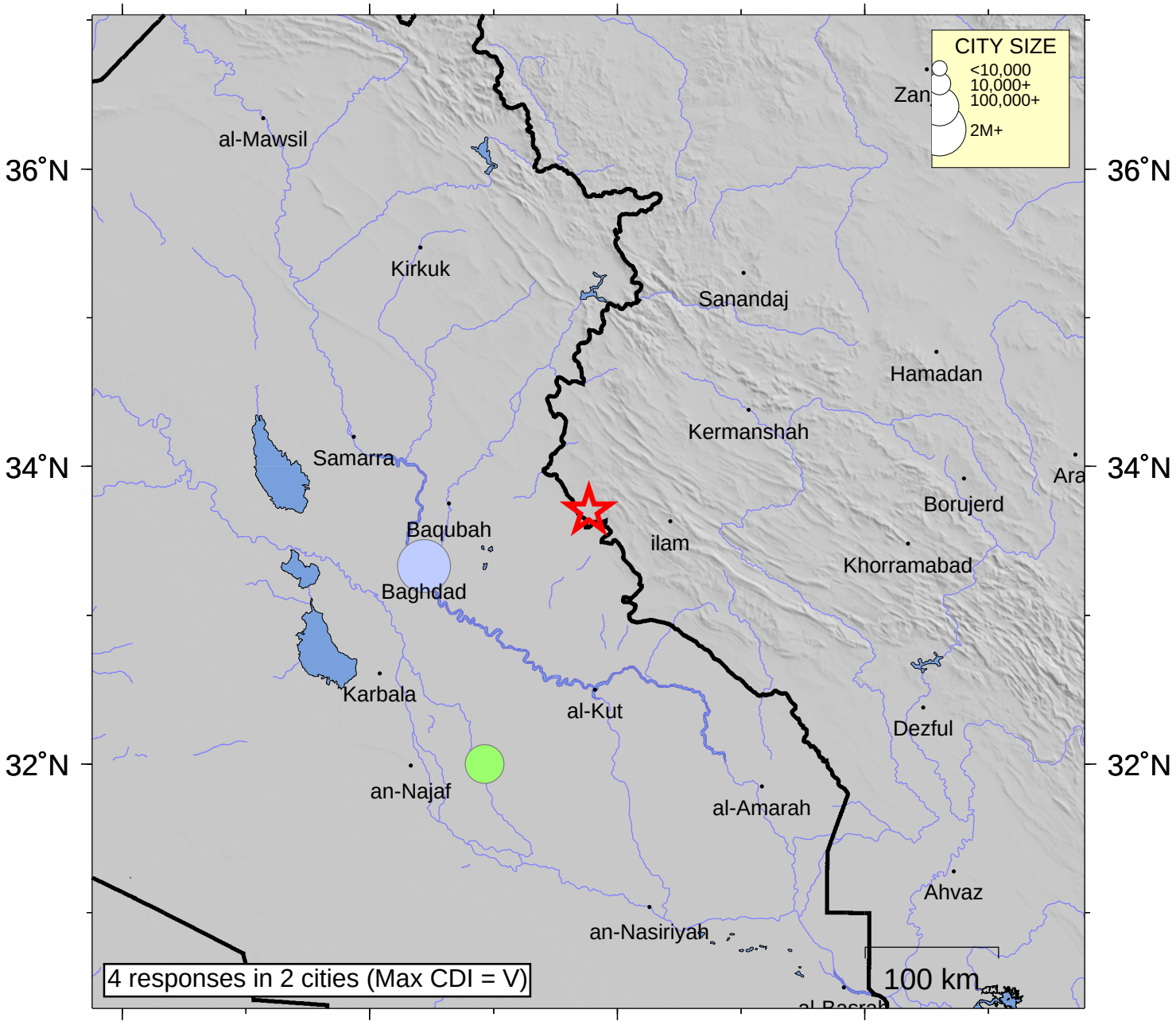

INTENSITY	I	II-III	IV	V	VI	VII	VIII	IX	X+
SHAKING	Not felt	Weak	Light	Moderate	Strong	Very strong	Severe	Violent	Extreme
DAMAGE	none	none	none	Very light	Light	Moderate	Moderate/Heavy	Heavy	V. Heavy

Processed: Fri Jan 30 19:45:13 2015