USGS Community Internet Intensity Map
IRAN-IRAQ BORDER REGION

Nov 24 2013 09:05:41 PM local 34.1765N 45.6171E M5.4 Depth: 14 km ID:usb000l5tj

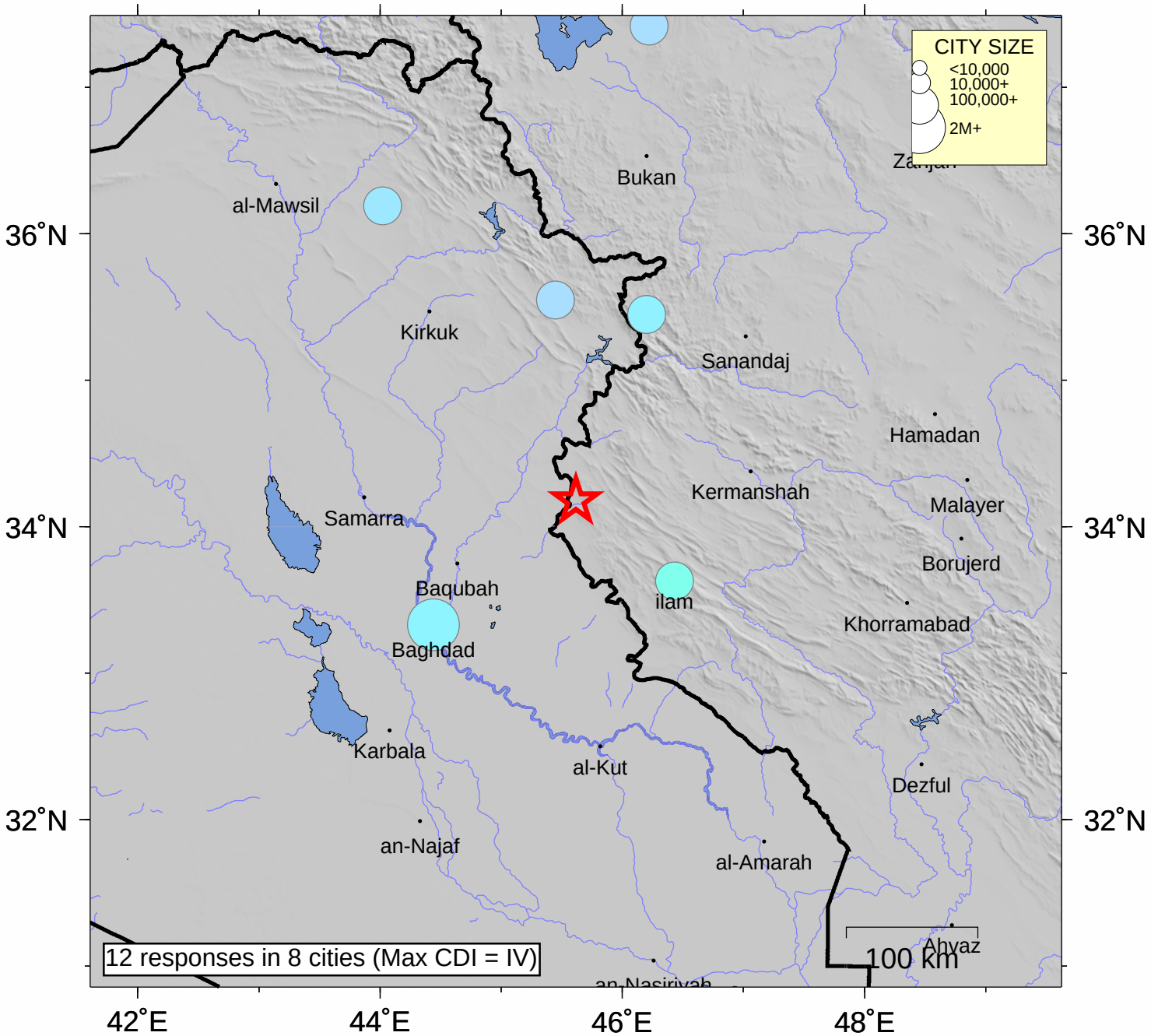

INTENSITY	I	II-III	IV	V	VI	VII	VIII	IX	X+
SHAKING	Not felt	Weak	Light	Moderate	Strong	Very strong	Severe	Violent	Extreme
DAMAGE	none	none	none	Very light	Light	Moderate	Moderate/Heavy	Heavy	V. Heavy

Processed: Fri Jan 30 02:37:01 2015