USGS Community Internet Intensity Map
ILLINOIS

Nov 4 2013 12:35:33 PM local 41.7999N 87.8247W M3.2 Depth: 1 km ID:usb000ksfx

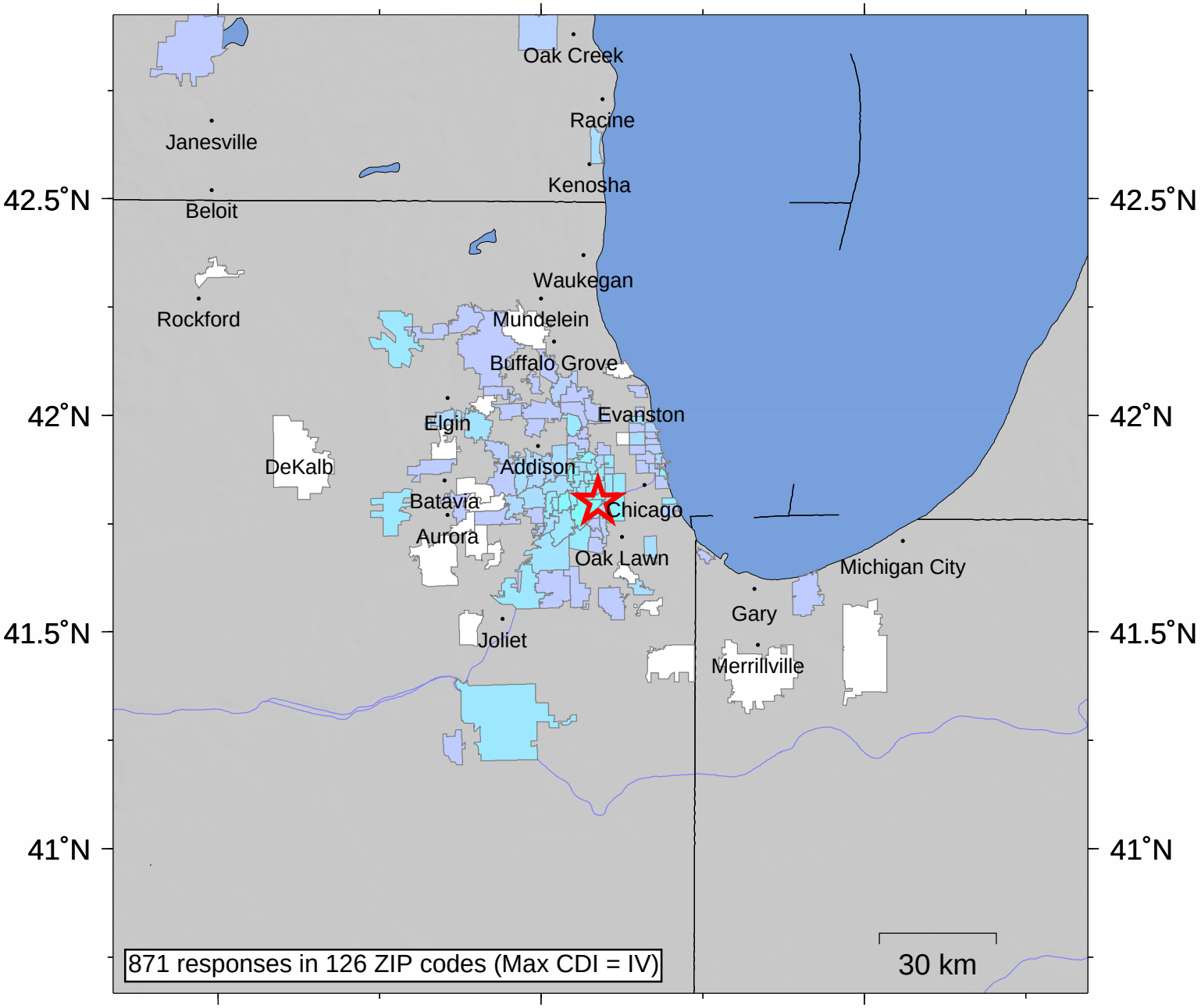

INTENSITY	I	II-III	IV	V	VI	VII	VIII	IX	X+
SHAKING	Not felt	Weak	Light	Moderate	Strong	Very strong	Severe	Violent	Extreme
DAMAGE	none	none	none	Very light	Light	Moderate	Moderate/Heavy	Heavy	V. Heavy

Processed: Wed Jan 28 06:33:08 2015