USGS Community Internet Intensity Map
CRETE, GREECE

Oct 12 2013 04:11:53 PM local 35.5142N 23.2523E M6.6 Depth: 40 km ID:usb000kbn7

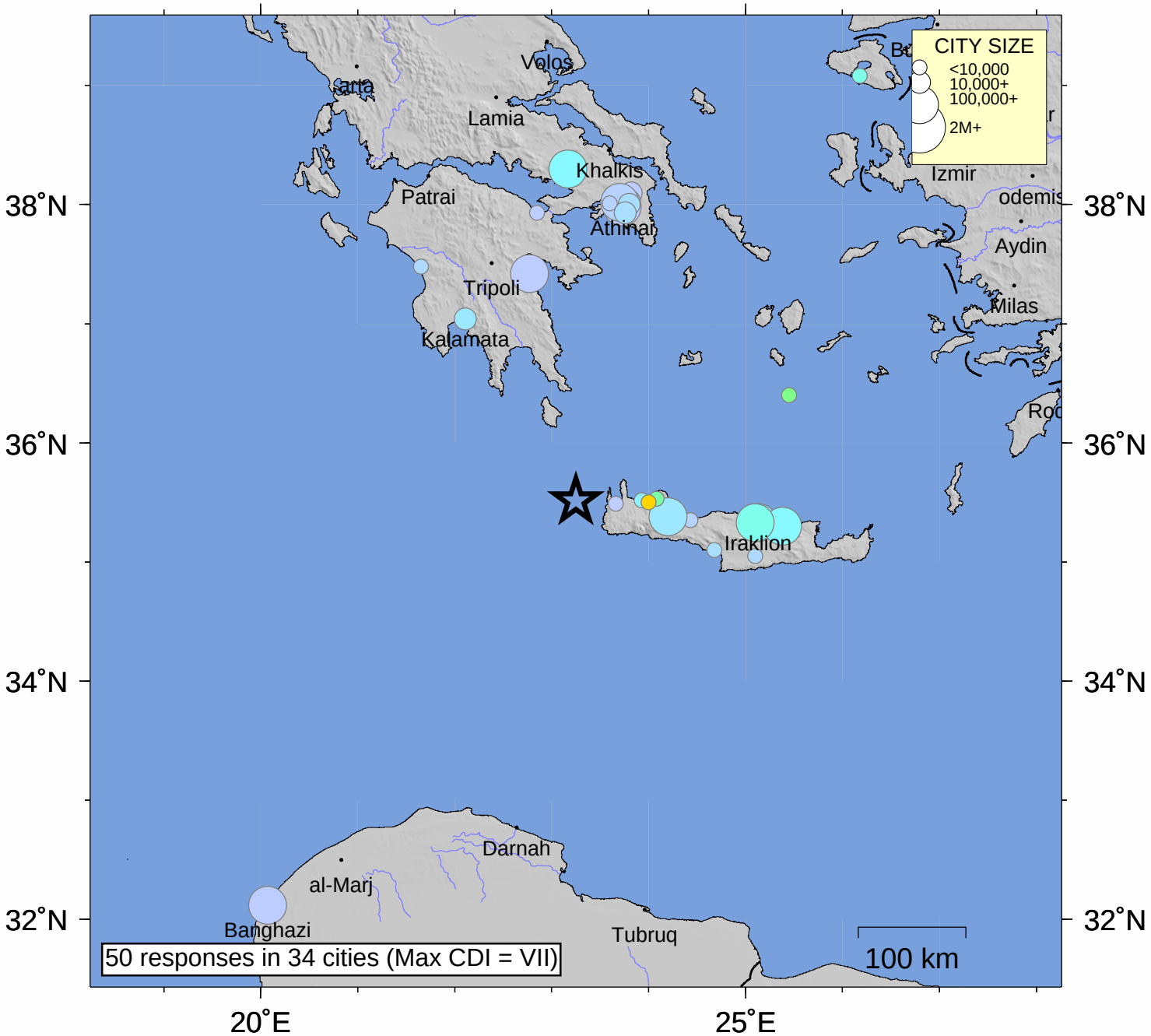

INTENSITY	I	II-III	IV	V	VI	VII	VIII	IX	X+
SHAKING	Not felt	Weak	Light	Moderate	Strong	Very strong	Severe	Violent	Extreme
DAMAGE	none	none	none	Very light	Light	Moderate	Moderate/Heavy	Heavy	V. Heavy

Processed: Wed Jan 28 23:34:10 2015