USGS Community Internet Intensity Map
XIZANG-NEPAL BORDER REGION

Aug 31 2013 01:48:42 AM local 28.1613N 85.8966E M4.9 Depth: 54 km ID:usb000jdvj

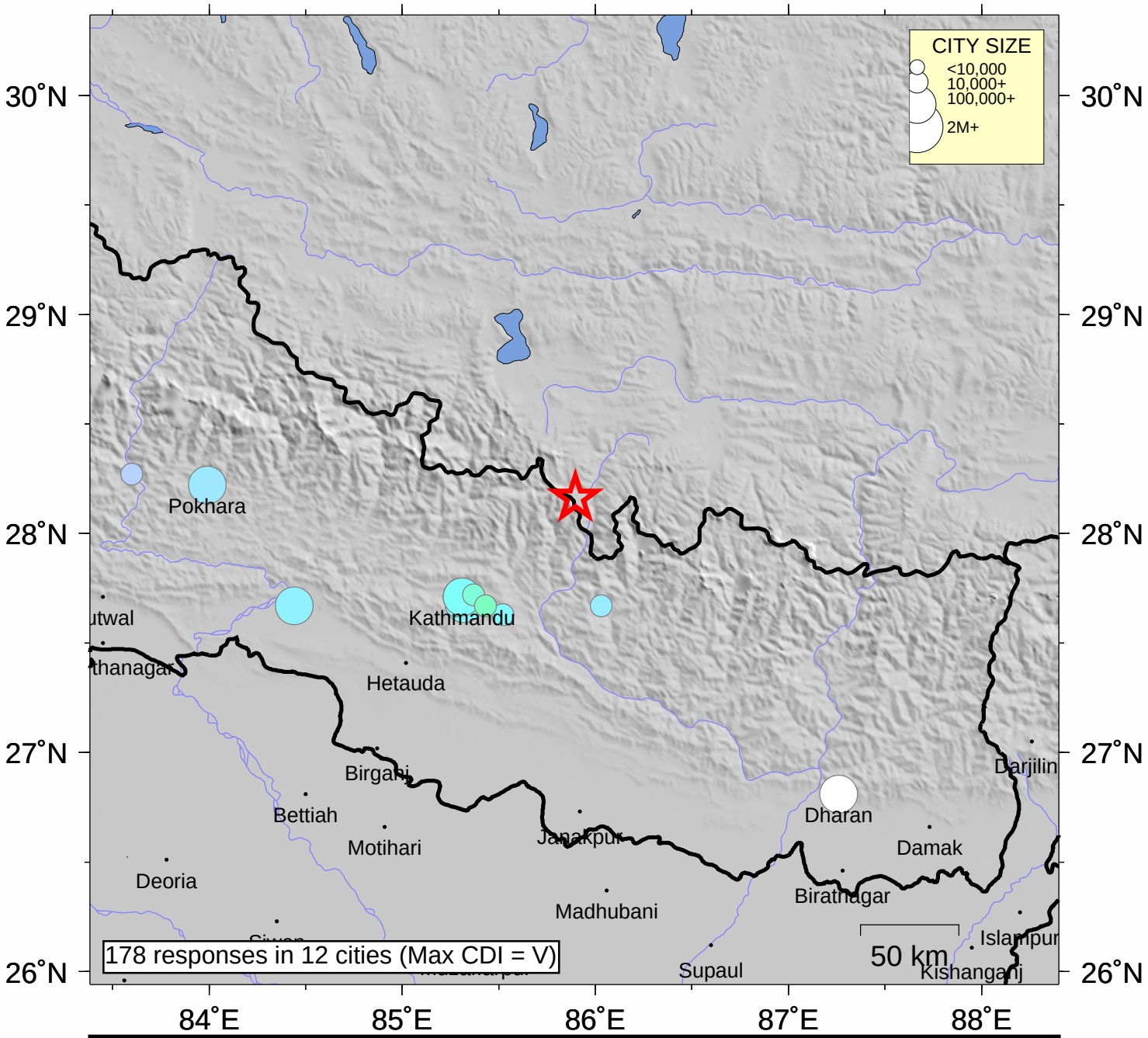

INTENSITY	I	II-III	IV	V	VI	VII	VIII	IX	X+
SHAKING	Not felt	Weak	Light	Moderate	Strong	Very strong	Severe	Violent	Extreme
DAMAGE	none	none	none	Very light	Light	Moderate	Moderate/Heavy	Heavy	V. Heavy

Processed: Wed Jan 28 13:59:38 2015