USGS Community Internet Intensity Map
SOUTH OF PANAMA

Aug 13 2013 10:43:15 AM local 5.7732N 78.1999W M6.7 Depth: 12 km ID:usb000j275

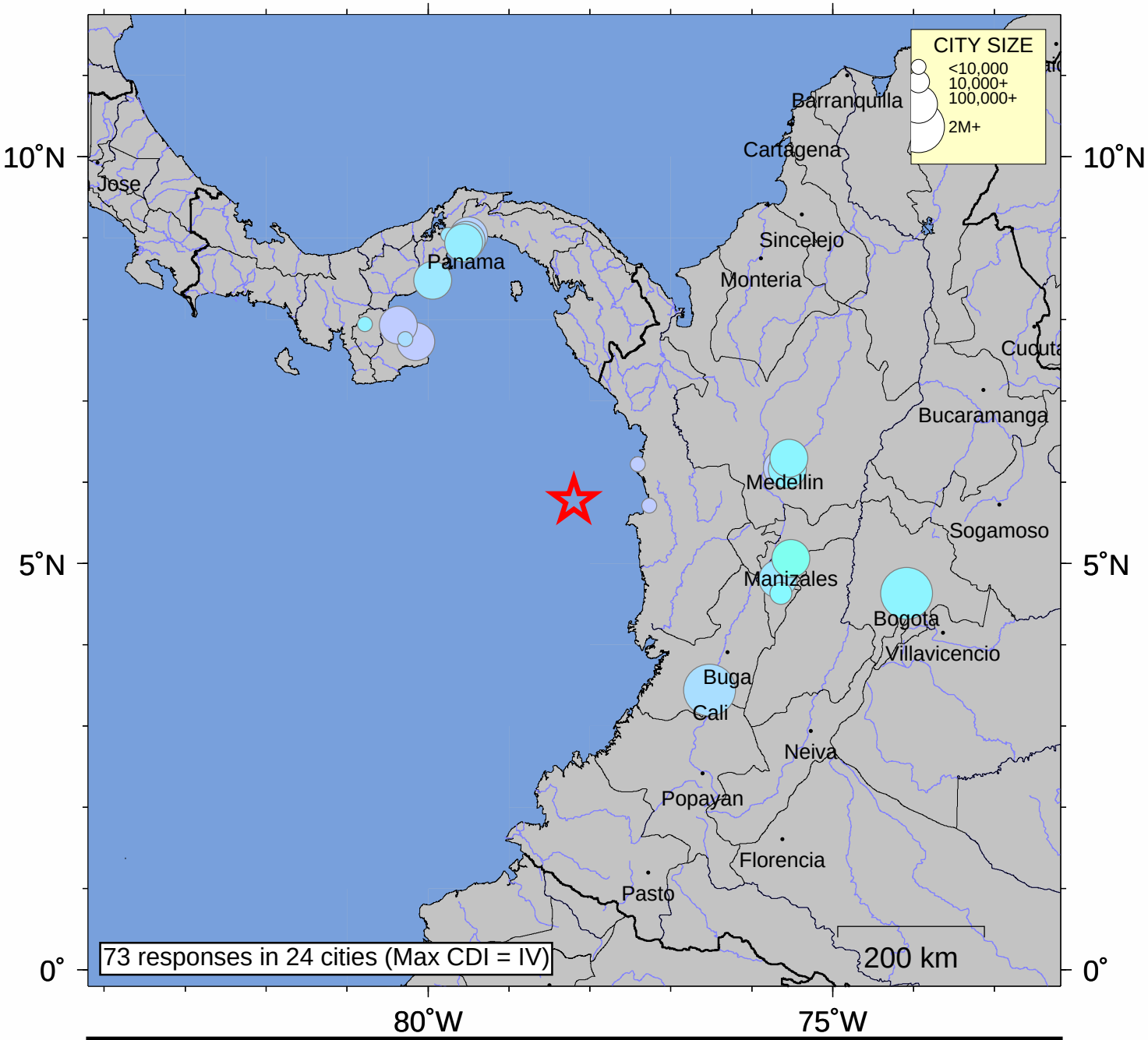

INTENSITY	I	II-III	IV	V	VI	VII	VIII	IX	X+
SHAKING	Not felt	Weak	Light	Moderate	Strong	Very strong	Severe	Violent	Extreme
DAMAGE	none	none	none	Very light	Light	Moderate	Moderate/Heavy	Heavy	V. Heavy

Processed: Wed Jan 28 20:39:32 2015