# USGS Community Internet Intensity Map
## EASTERN KASHMIR

Aug 3 2013 03:07:46 AM local 33.2967N 75.9504E M5.2 Depth: 42 km ID:usb000iug2

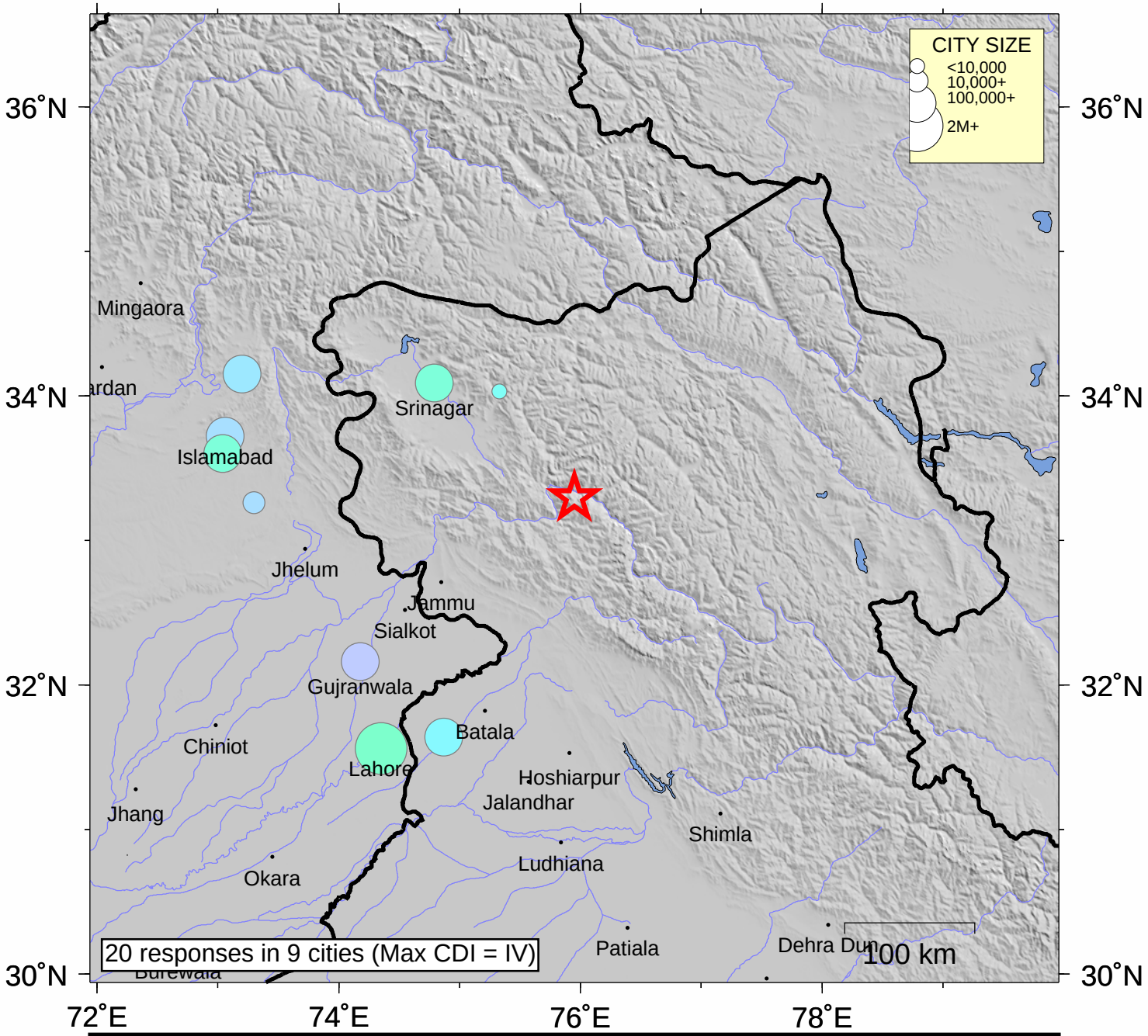


| INTENSITY | I | II-III | IV | V | VI | VII | VIII | IX | X+ |
|---|---|---|---|---|---|---|---|---|---|
| SHAKING | Not felt | Weak | Light | Moderate | Strong | Very strong | Severe | Violent | Extreme |
| DAMAGE | none | none | none | Very light | Light | Moderate | Moderate/Heavy | Heavy | V. Heavy |

Processed: Thu Jan 29 20:37:51 2015