USGS Community Internet Intensity Map
LAKE ALBERT REGION, UGANDA

Jul 2 2013 04:33:17 PM local 1.6239N 30.9137E M5.2 Depth: 10 km ID:usb000i4t5

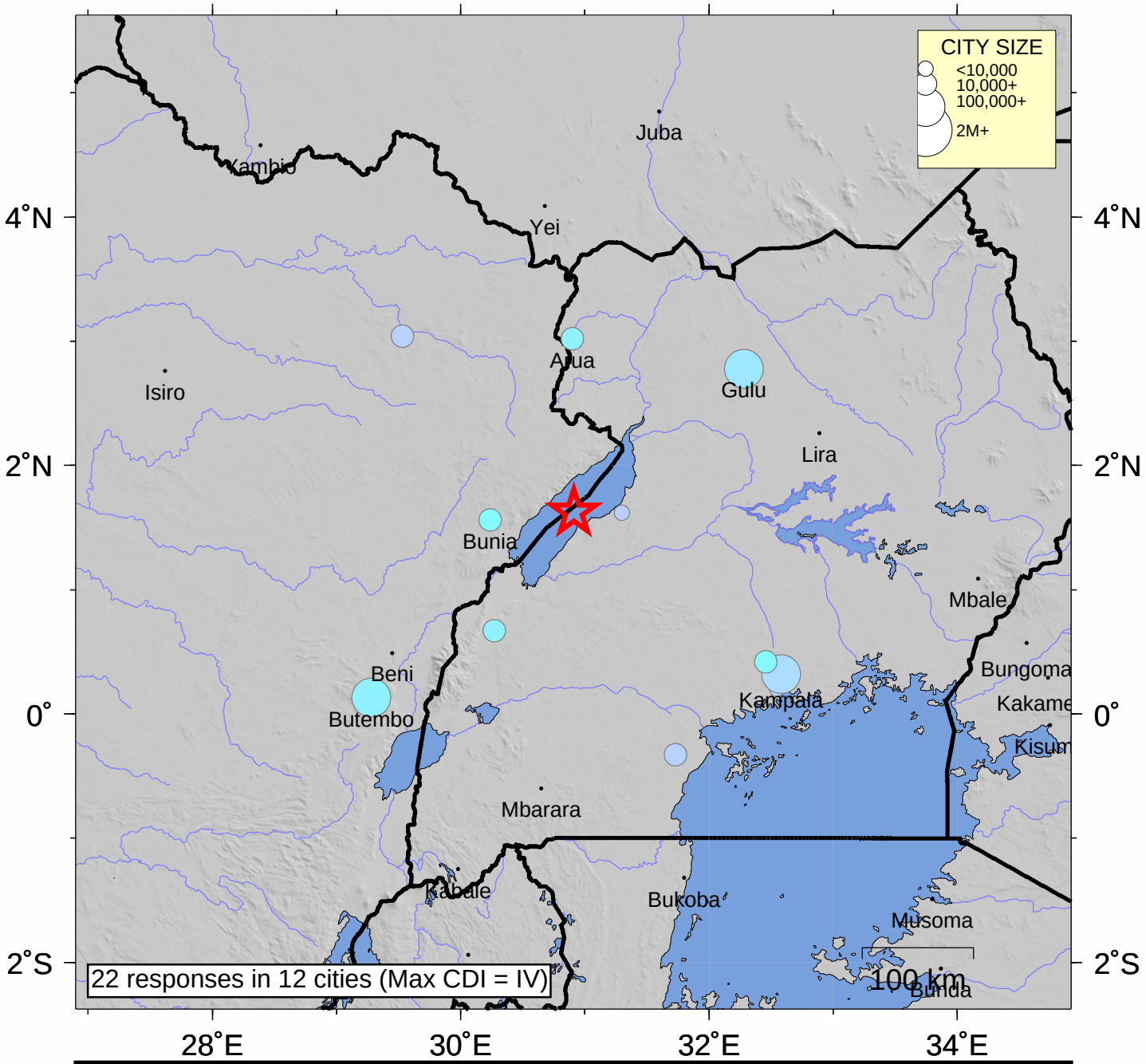

INTENSITY	I	II-III	IV	V	VI	VII	VIII	IX	X+
SHAKING	Not felt	Weak	Light	Moderate	Strong	Very strong	Severe	Violent	Extreme
DAMAGE	none	none	none	Very light	Light	Moderate	Moderate/Heavy	Heavy	V. Heavy

Processed: Thu Jan 29 19:29:06 2015