USGS Community Internet Intensity Map
SERBIA

Jun 29 2013 03:40:18 AM local 41.9418N 20.7066E M4.0 Depth: 9 km ID:usb000i36s

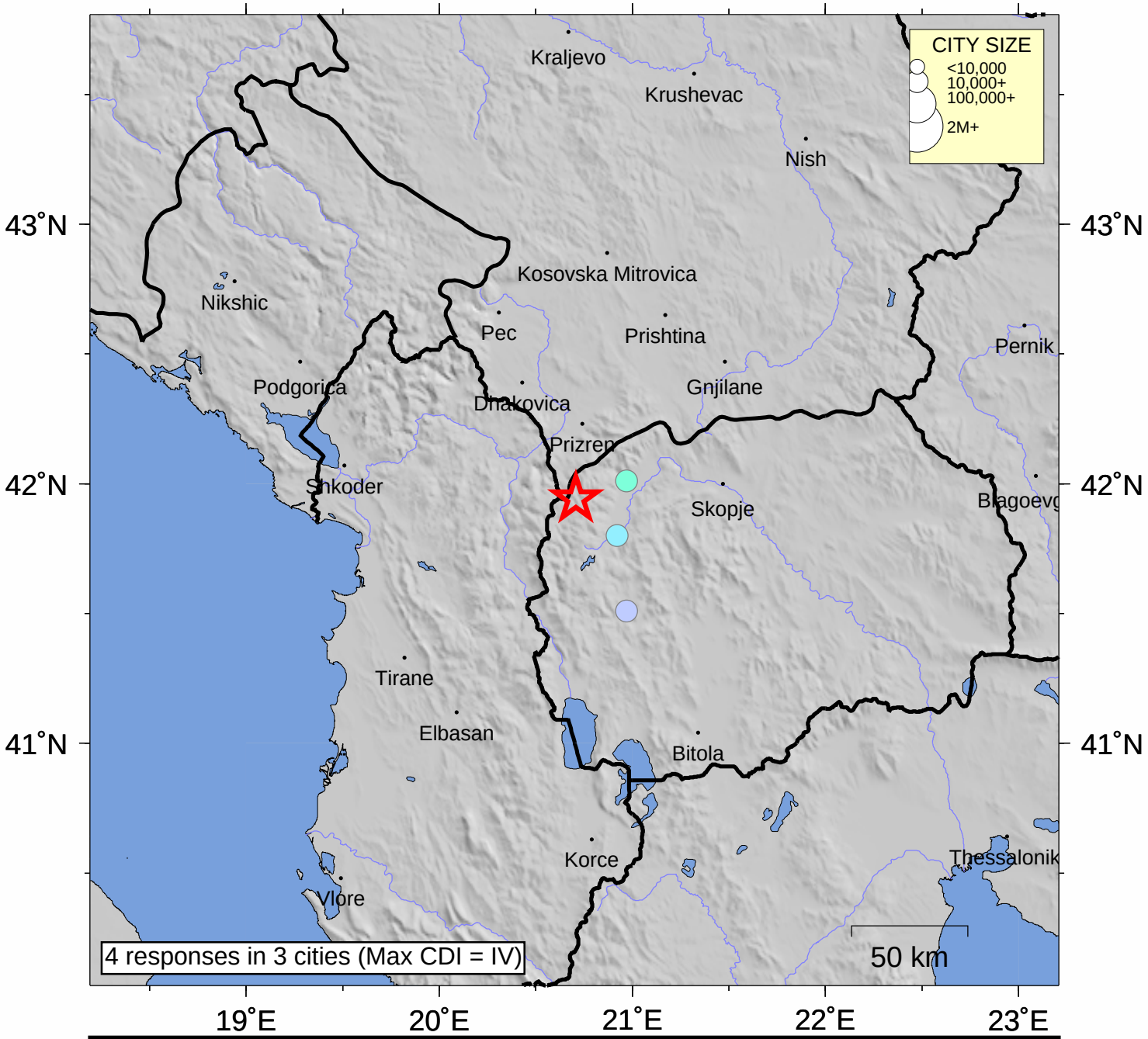

INTENSITY	I	II-III	IV	V	VI	VII	VIII	IX	X+
SHAKING	Not felt	Weak	Light	Moderate	Strong	Very strong	Severe	Violent	Extreme
DAMAGE	none	none	none	Very light	Light	Moderate	Moderate/Heavy	Heavy	V. Heavy

Processed: Fri Jan 30 19:32:16 2015