USGS Community Internet Intensity Map
EASTERN UZBEKISTAN

May 25 2013 03:18:34 AM local 40.89N 69.176E M5.4 Depth: 21 km ID:usb000h5sj

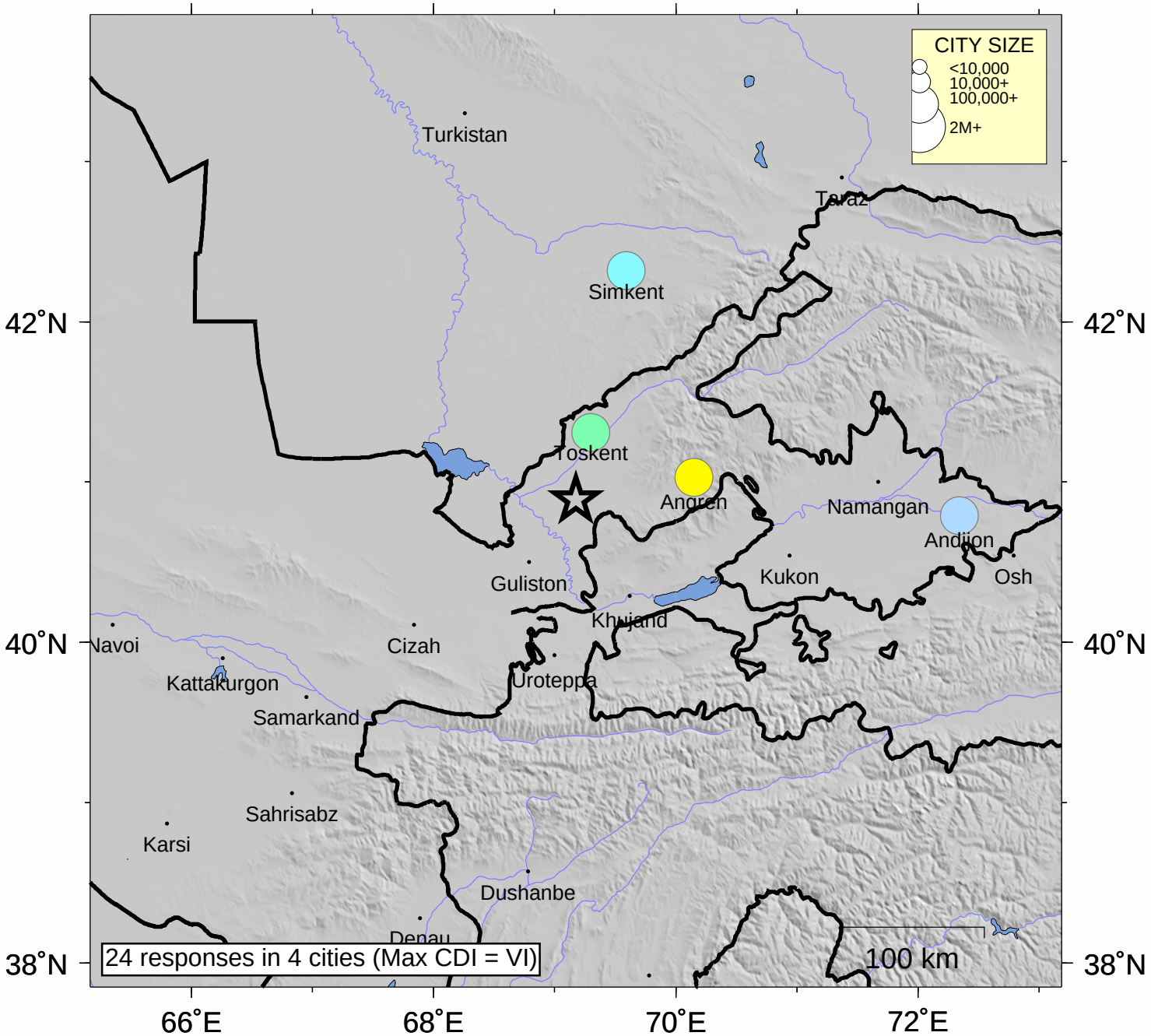

INTENSITY	I	II-III	IV	V	VI	VII	VIII	IX	X+
SHAKING	Not felt	Weak	Light	Moderate	Strong	Very strong	Severe	Violent	Extreme
DAMAGE	none	none	none	Very light	Light	Moderate	Moderate/Heavy	Heavy	V. Heavy

Processed: Thu Jan 29 18:15:07 2015