USGS Community Internet Intensity Map
SOUTHERN ONTARIO, CANADA

May 17 2013 09:43:22 AM local 45.767N 76.3965W M4.4 Depth: 9 km ID:usb000gxna

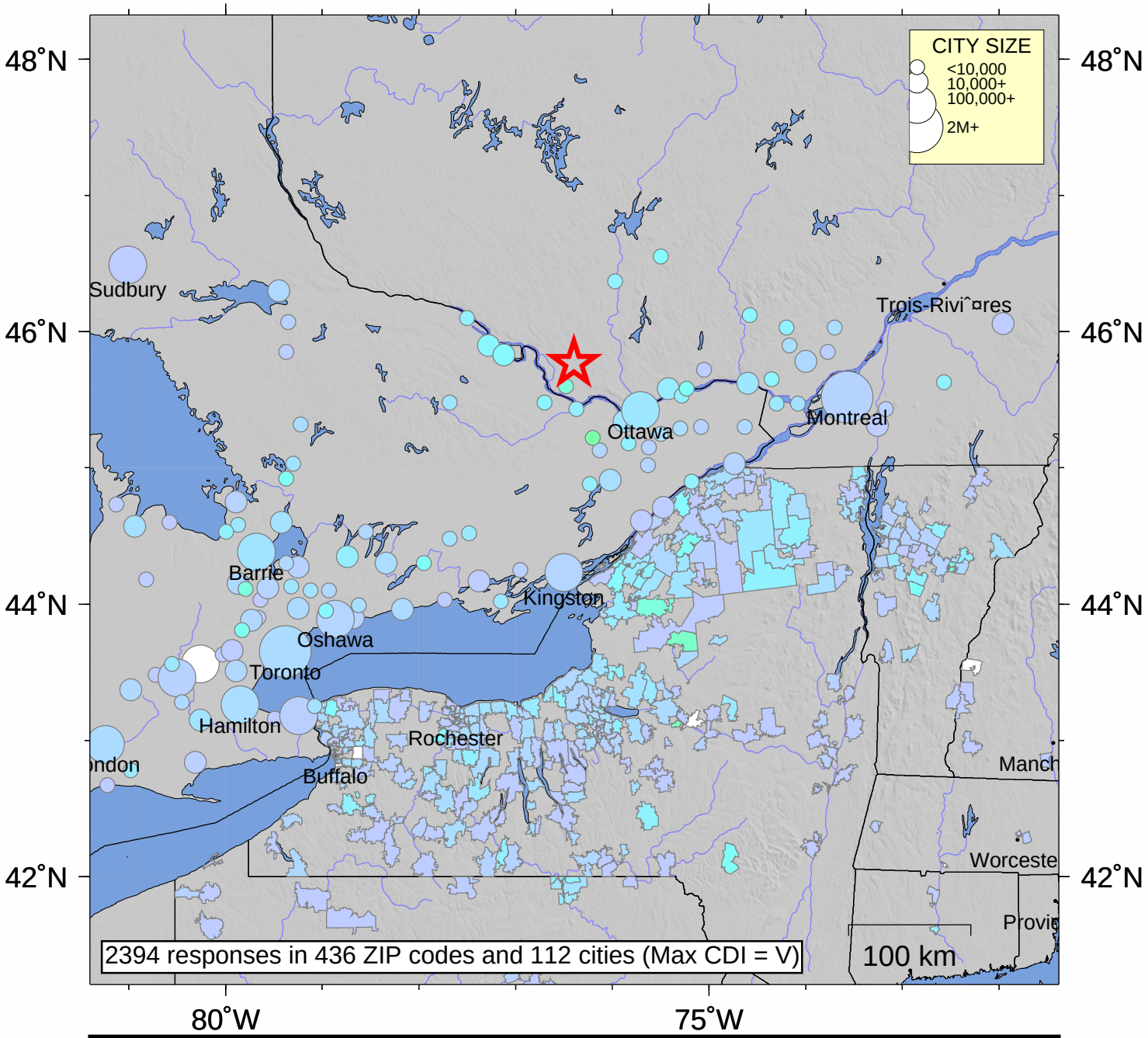

INTENSITY	I	II-III	IV	V	VI	VII	VIII	IX	X+
SHAKING	Not felt	Weak	Light	Moderate	Strong	Very strong	Severe	Violent	Extreme
DAMAGE	none	none	none	Very light	Light	Moderate	Moderate/Heavy	Heavy	V. Heavy

Processed: Wed Jan 28 04:13:25 2015