USGS Community Internet Intensity Map
BULGARIA

May 22 2012 03:00:33 AM local 42.6856N 23.0093E M5.6 Depth: 9 km ID:usb0009uyx

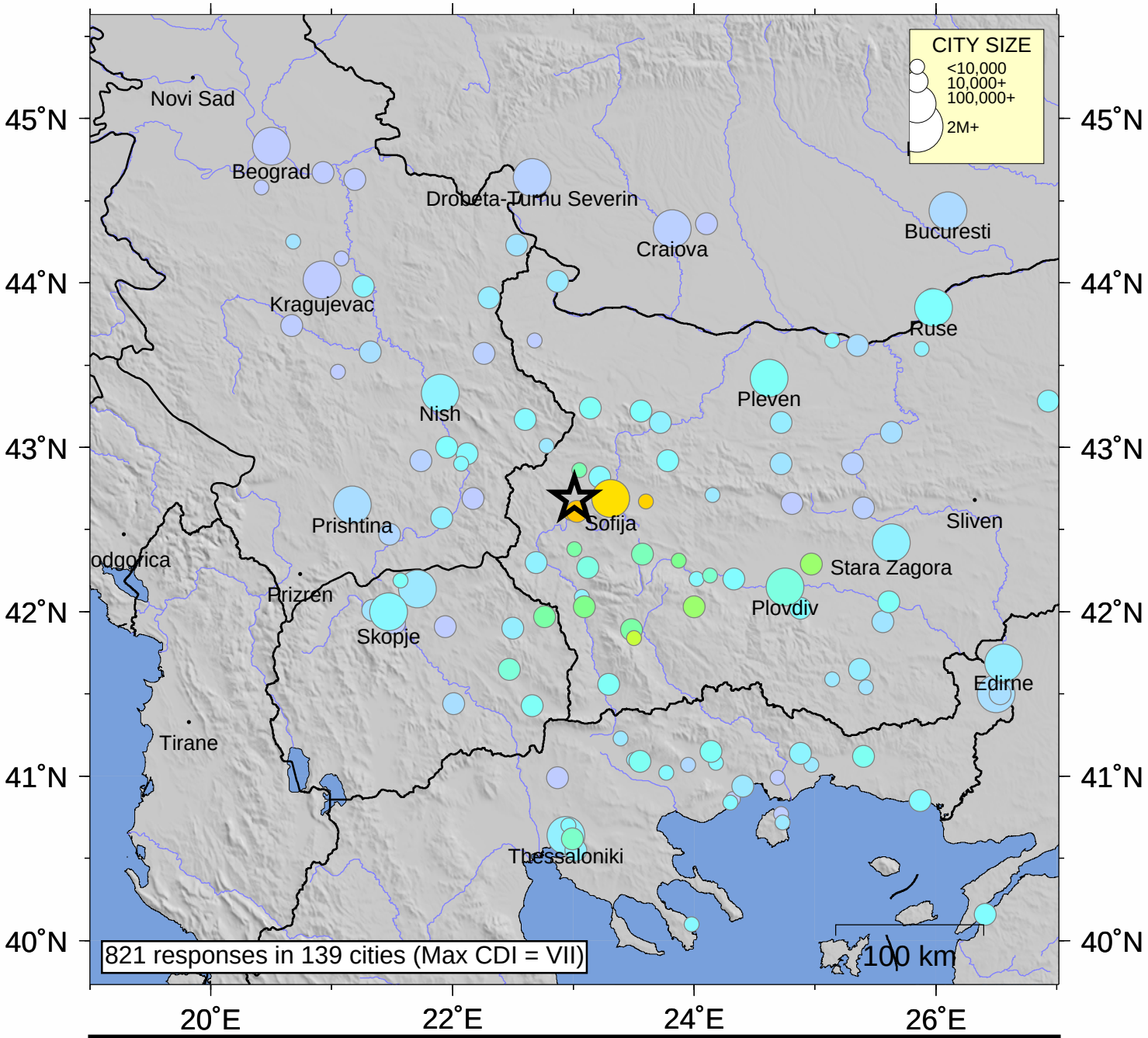

INTENSITY	I	II-III	IV	V	VI	VII	VIII	IX	X+
SHAKING	Not felt	Weak	Light	Moderate	Strong	Very strong	Severe	Violent	Extreme
DAMAGE	none	none	none	Very light	Light	Moderate	Moderate/Heavy	Heavy	V. Heavy

Processed: Wed Jan 28 06:52:34 2015