USGS Community Internet Intensity Map
AZERBAIJAN

May 7 2012 07:15:14 PM local 41.5613N 46.7099E M5.3 Depth: 11 km ID:usb0009jnm

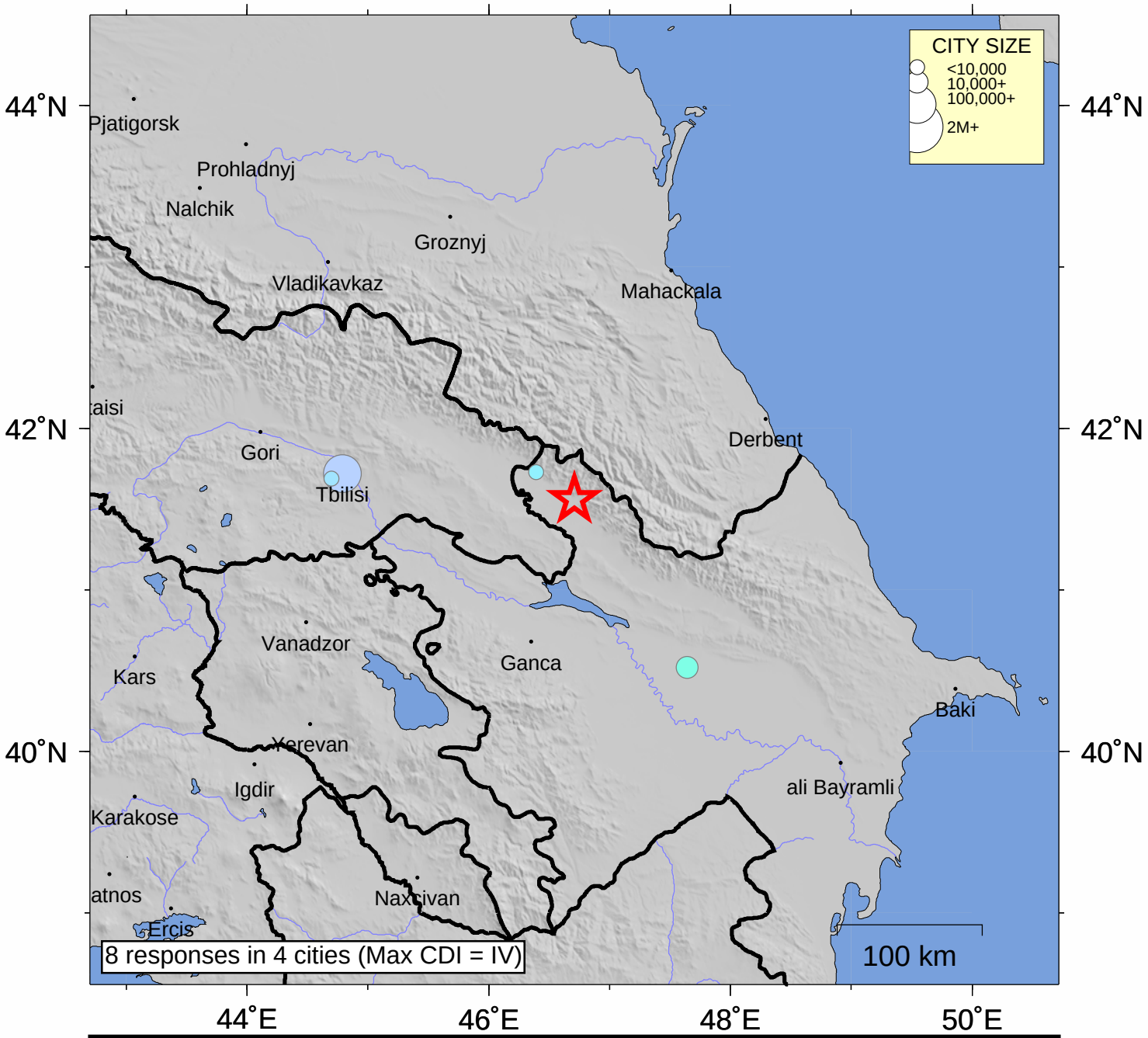

INTENSITY	I	II-III	IV	V	VI	VII	VIII	IX	X+
SHAKING	Not felt	Weak	Light	Moderate	Strong	Very strong	Severe	Violent	Extreme
DAMAGE	none	none	none	Very light	Light	Moderate	Moderate/Heavy	Heavy	V. Heavy

Processed: Fri Jan 30 07:53:07 2015