USGS Community Internet Intensity Map
AZERBAIJAN

May 7 2012 09:40:29 AM local 41.5411N 46.7661E M5.6 Depth: 23 km ID:usb0009jh5

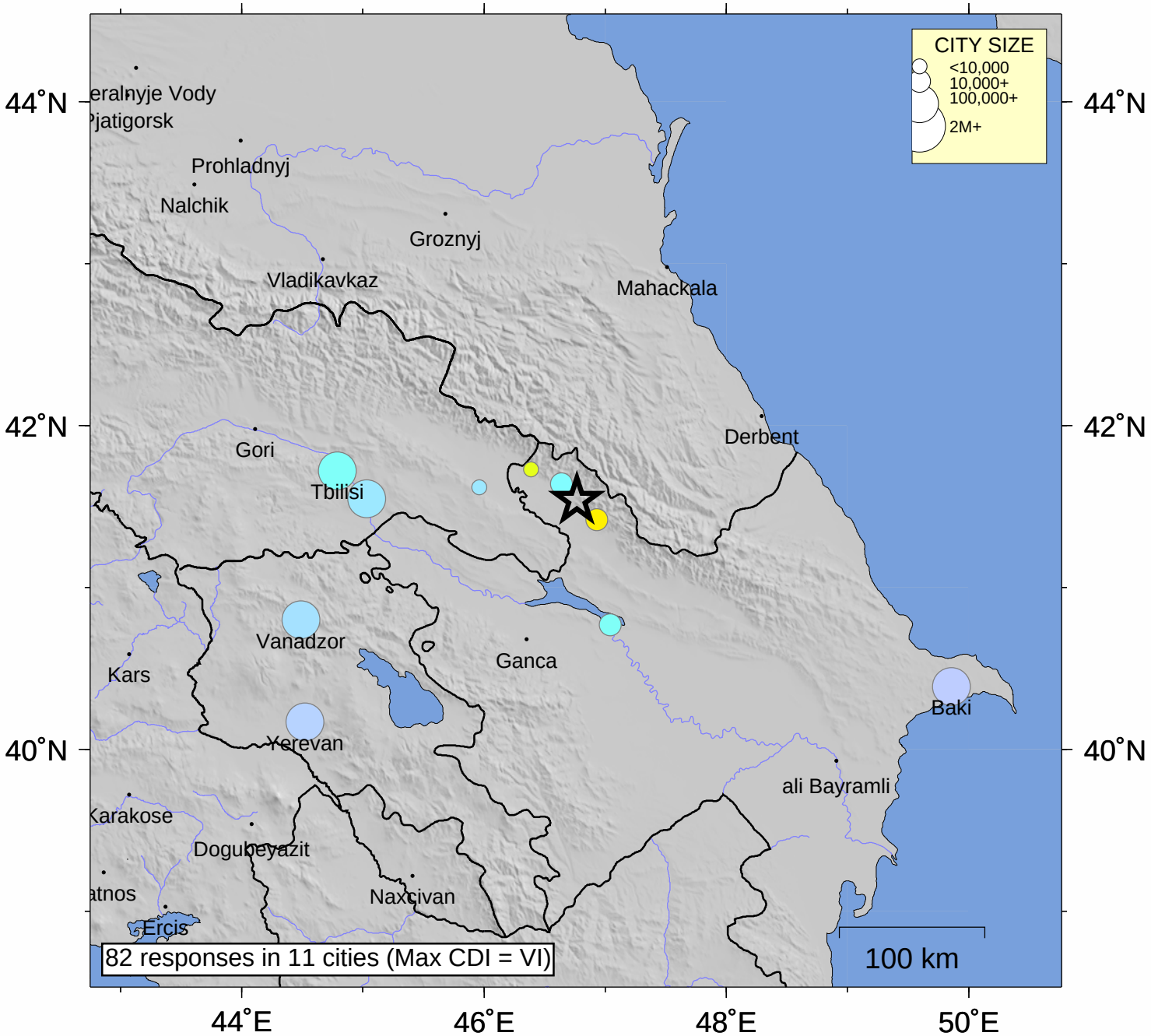

INTENSITY	I	II-III	IV	V	VI	VII	VIII	IX	X+
SHAKING	Not felt	Weak	Light	Moderate	Strong	Very strong	Severe	Violent	Extreme
DAMAGE	none	none	none	Very light	Light	Moderate	Moderate/Heavy	Heavy	V. Heavy

Processed: Wed Jan 28 19:47:49 2015