USGS Community Internet Intensity Map
GEORGIA (SAK'ART'VELO)
Sep 8 2009 03:41:35 local 42.6929N 43.4394E M5.9 Depth: 3 km ID:us2009lgbw

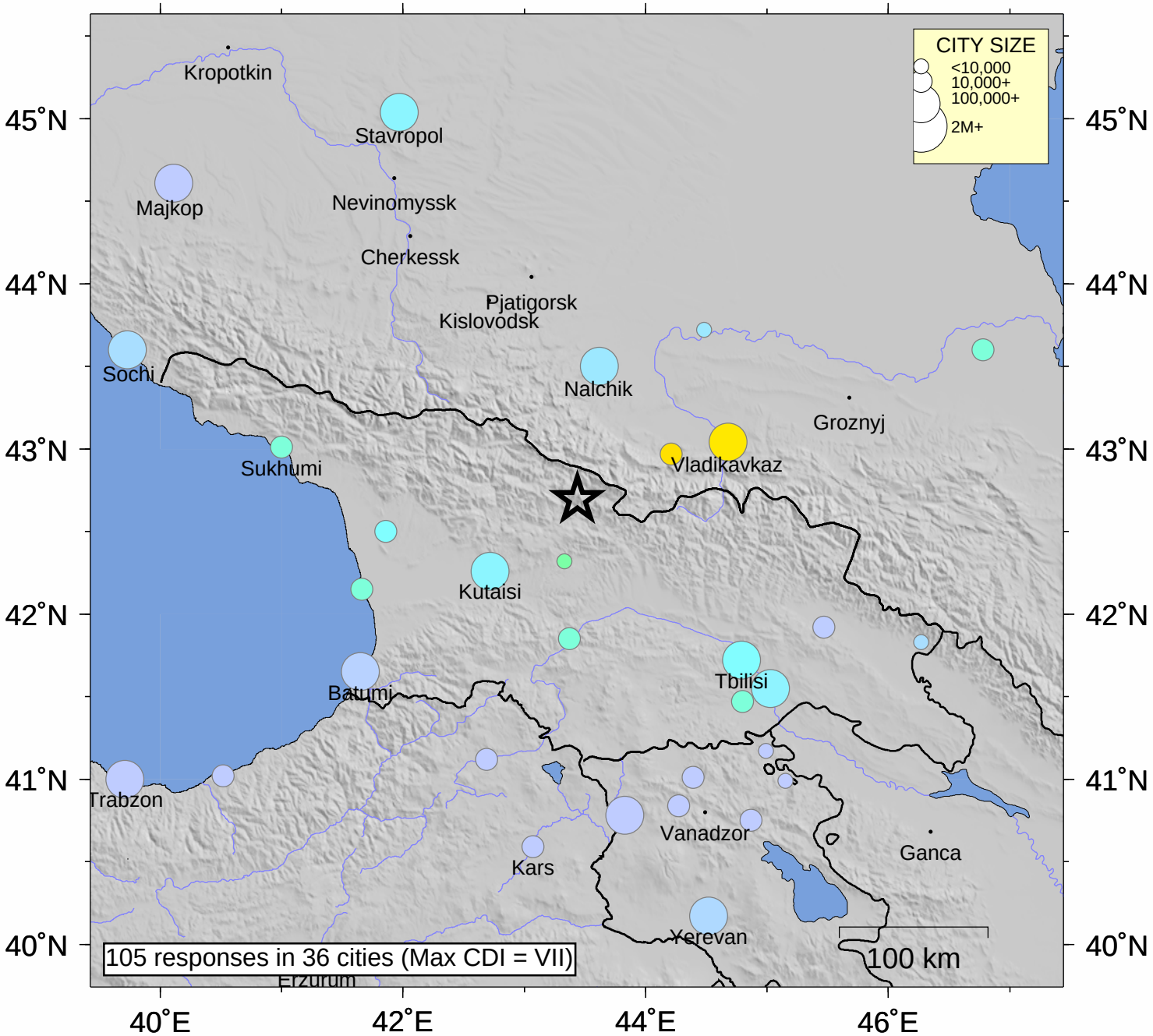

INTENSITY	I	II-III	IV	V	VI	VII	VIII	IX	X+
SHAKING	Not felt	Weak	Light	Moderate	Strong	Very strong	Severe	Violent	Extreme
DAMAGE	none	none	none	Very light	Light	Moderate	Moderate/Heavy	Heavy	V. Heavy

Processed: Wed Jan 28 18:02:29 2015