USGS Community Internet Intensity Map
ANDAMAN ISLANDS, INDIA REGION

Aug 11 2009 01:55:39 local 14.0129N 92.9226E M7.6 Depth: 33 km ID:us2009kdb2

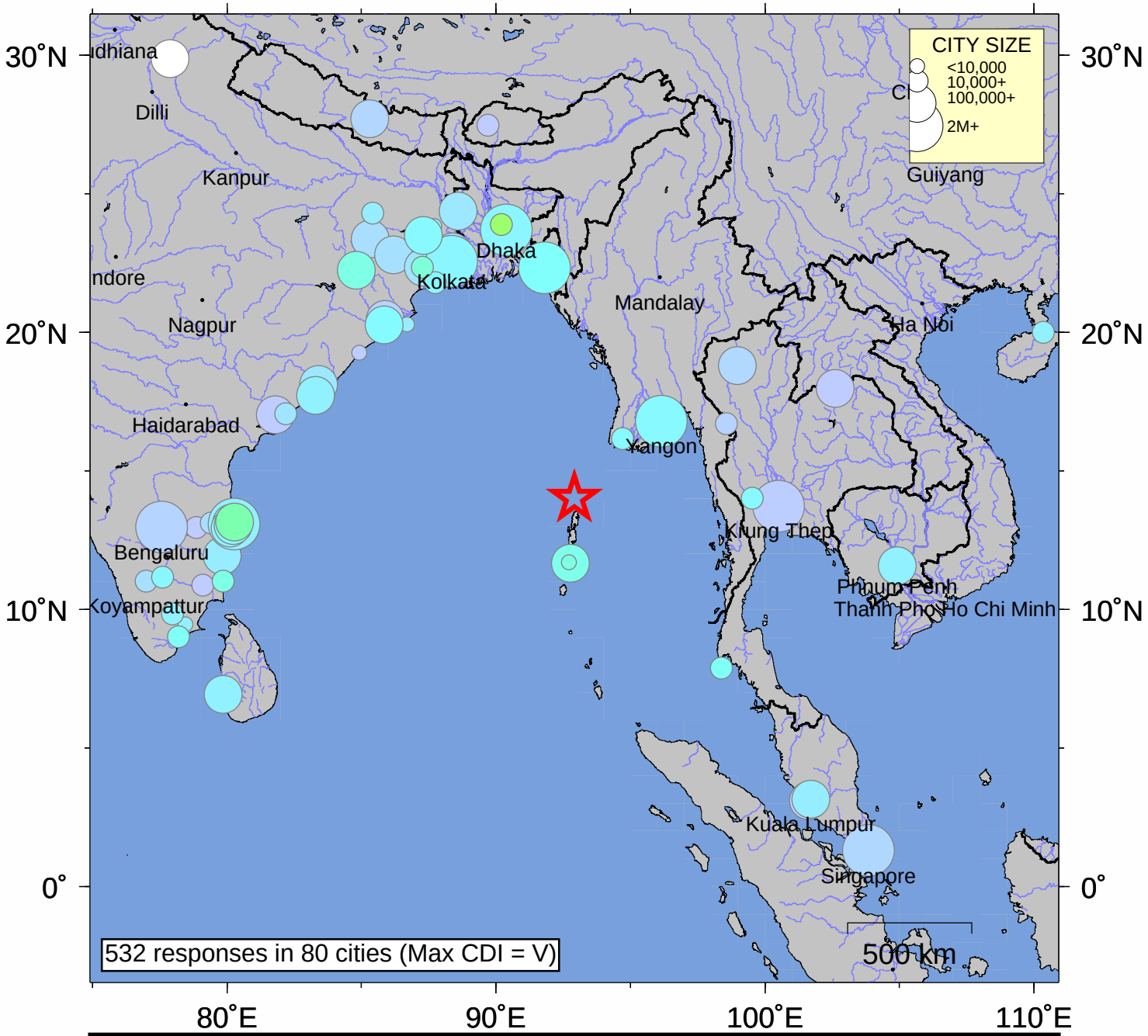

INTENSITY	I	II-III	IV	V	VI	VII	VIII	IX	X+
SHAKING	Not felt	Weak	Light	Moderate	Strong	Very strong	Severe	Violent	Extreme
DAMAGE	none	none	none	Very light	Light	Moderate	Moderate/Heavy	Heavy	V. Heavy

Processed: Wed Jan 28 08:20:45 2015