USGS Community Internet Intensity Map
OFFSHORE HONDURAS

Jun 8 2009 00:13:15 local 15.8547N 86.9365W M5.4 Depth: 10 km ID:us2009hqas

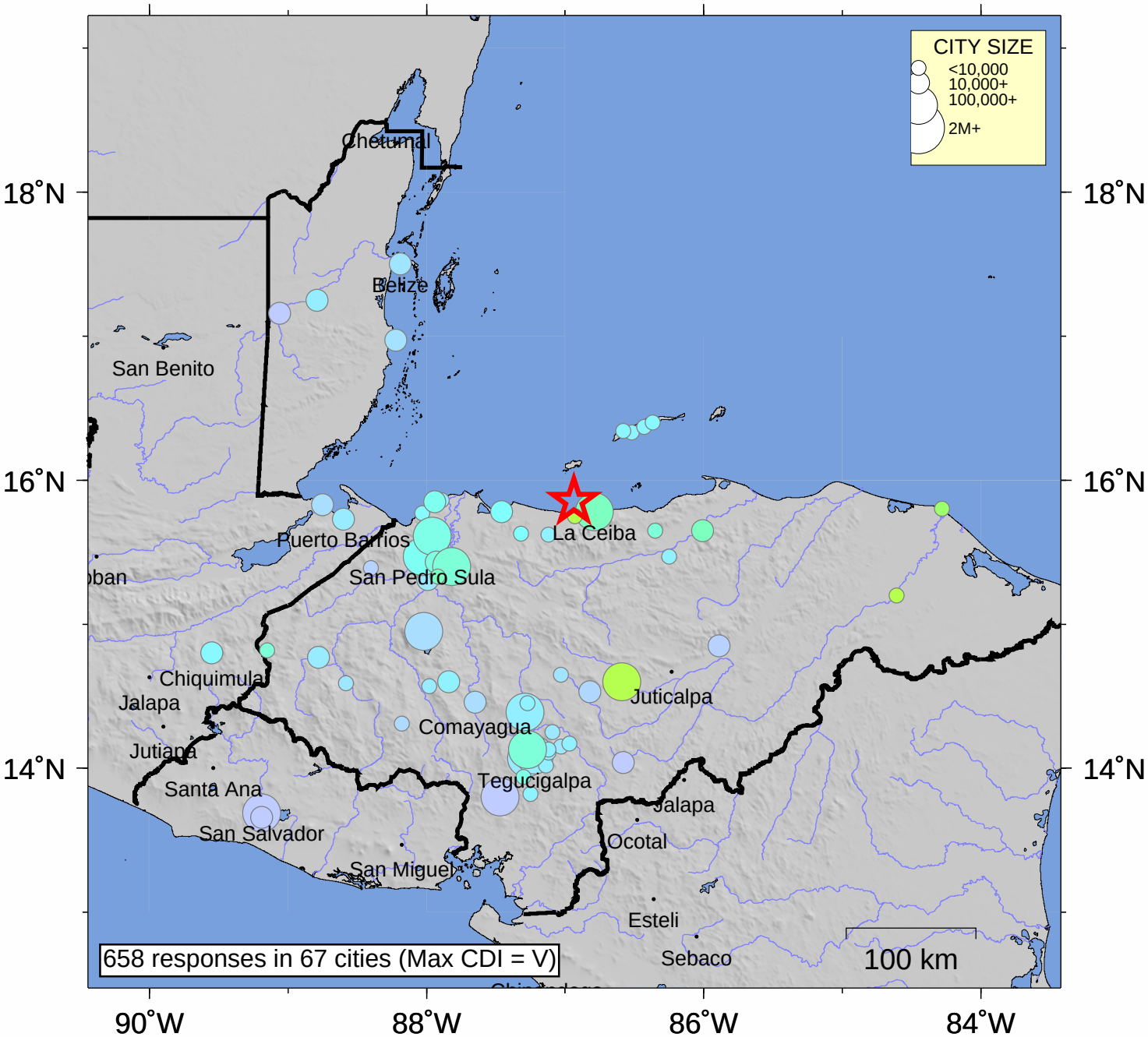

INTENSITY	I	II-III	IV	V	VI	VII	VIII	IX	X+
SHAKING	Not felt	Weak	Light	Moderate	Strong	Very strong	Severe	Violent	Extreme
DAMAGE	none	none	none	Very light	Light	Moderate	Moderate/Heavy	Heavy	V. Heavy

Processed: Wed Jan 28 07:39:58 2015