USGS Community Internet Intensity Map
MIRANDA, VENEZUELA
May 4 2009 05:10:21 local 10.234N 66.8908W M5.5 Depth: 10 km ID:us2009gfaq

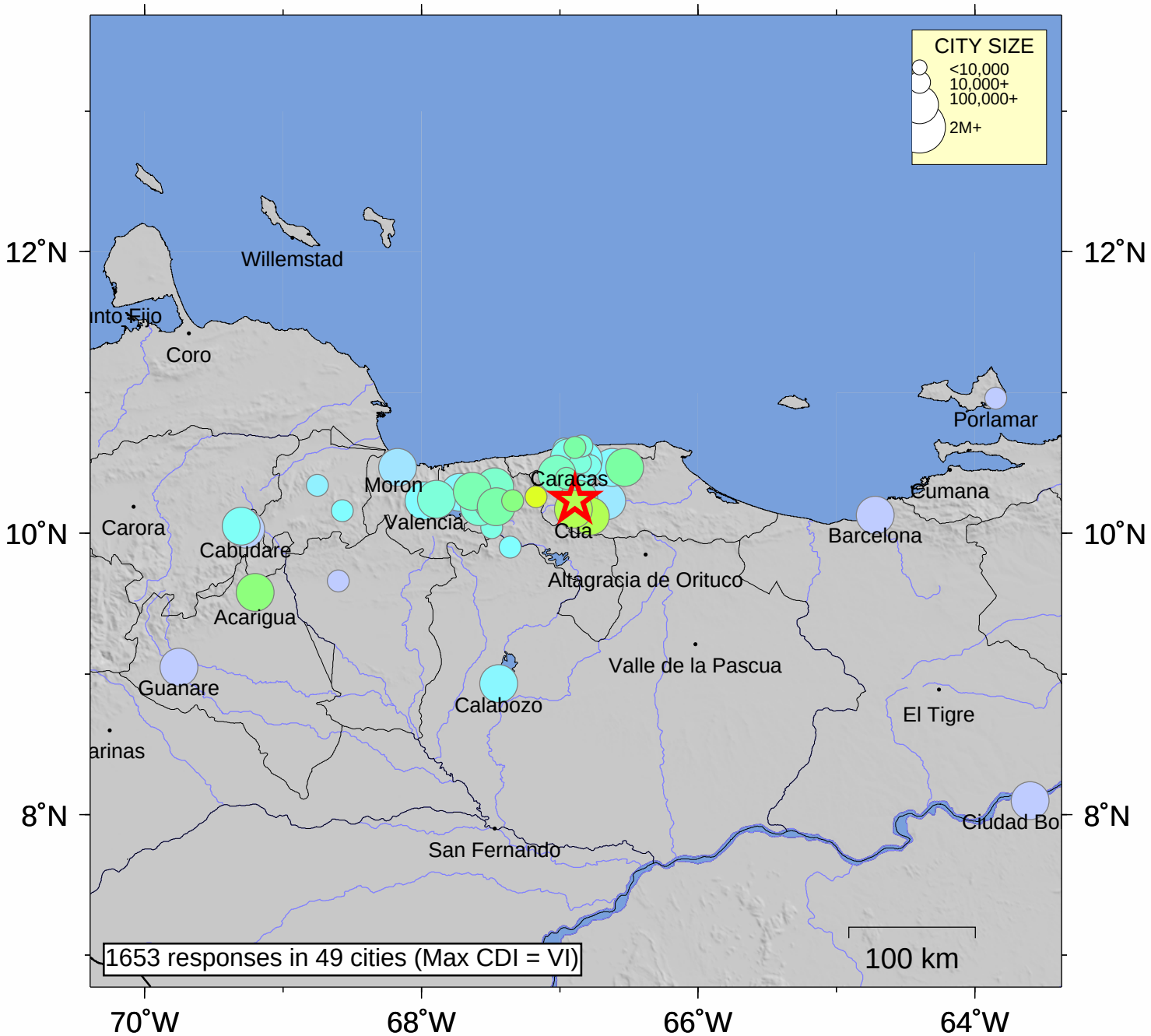

INTENSITY	I	II-III	IV	V	VI	VII	VIII	IX	X+
SHAKING	Not felt	Weak	Light	Moderate	Strong	Very strong	Severe	Violent	Extreme
DAMAGE	none	none	none	Very light	Light	Moderate	Moderate/Heavy	Heavy	V. Heavy

Processed: Wed Jan 28 04:48:23 2015