USGS Community Internet Intensity Map
SIMEULUE, INDONESIA

Feb 20 2008 15:08:32 UTC+7 2.7776N 95.978E M7.4 Depth: 35 km ID:us2008nran

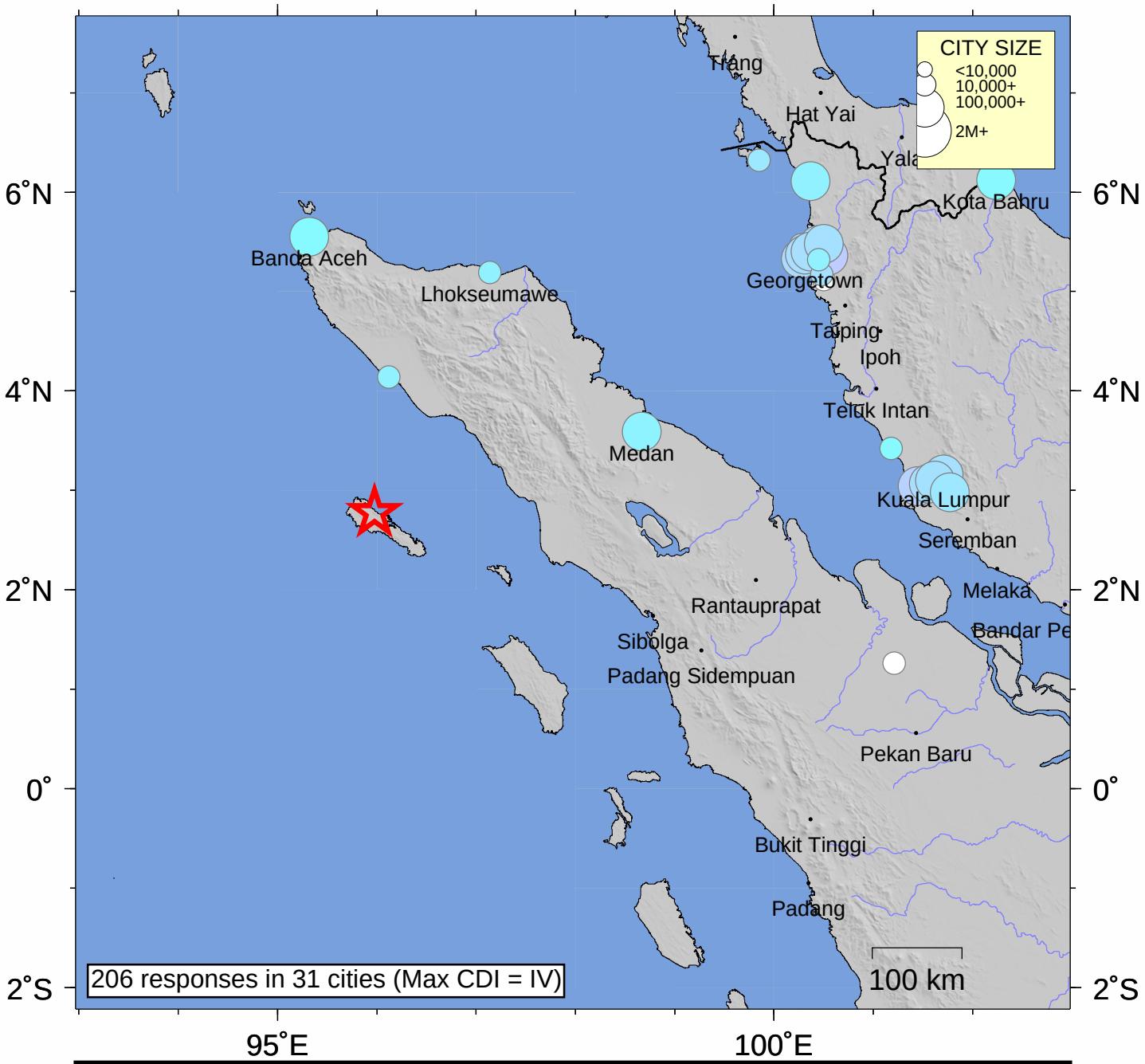

INTENSITY	I	II-III	IV	V	VI	VII	VIII	IX	X+
SHAKING	Not felt	Weak	Light	Moderate	Strong	Very strong	Severe	Violent	Extreme
DAMAGE	none	none	none	Very light	Light	Moderate	Moderate/Heavy	Heavy	V. Heavy

Processed: Wed Jan 28 12:59:14 2015