USGS Community Internet Intensity Map
EASTERN UZBEKISTAN

Dec 31 2007 23:23:37 UTC+5 41.2354N 71.8278E M5.0 Depth: 30 km ID:us2007lpa8

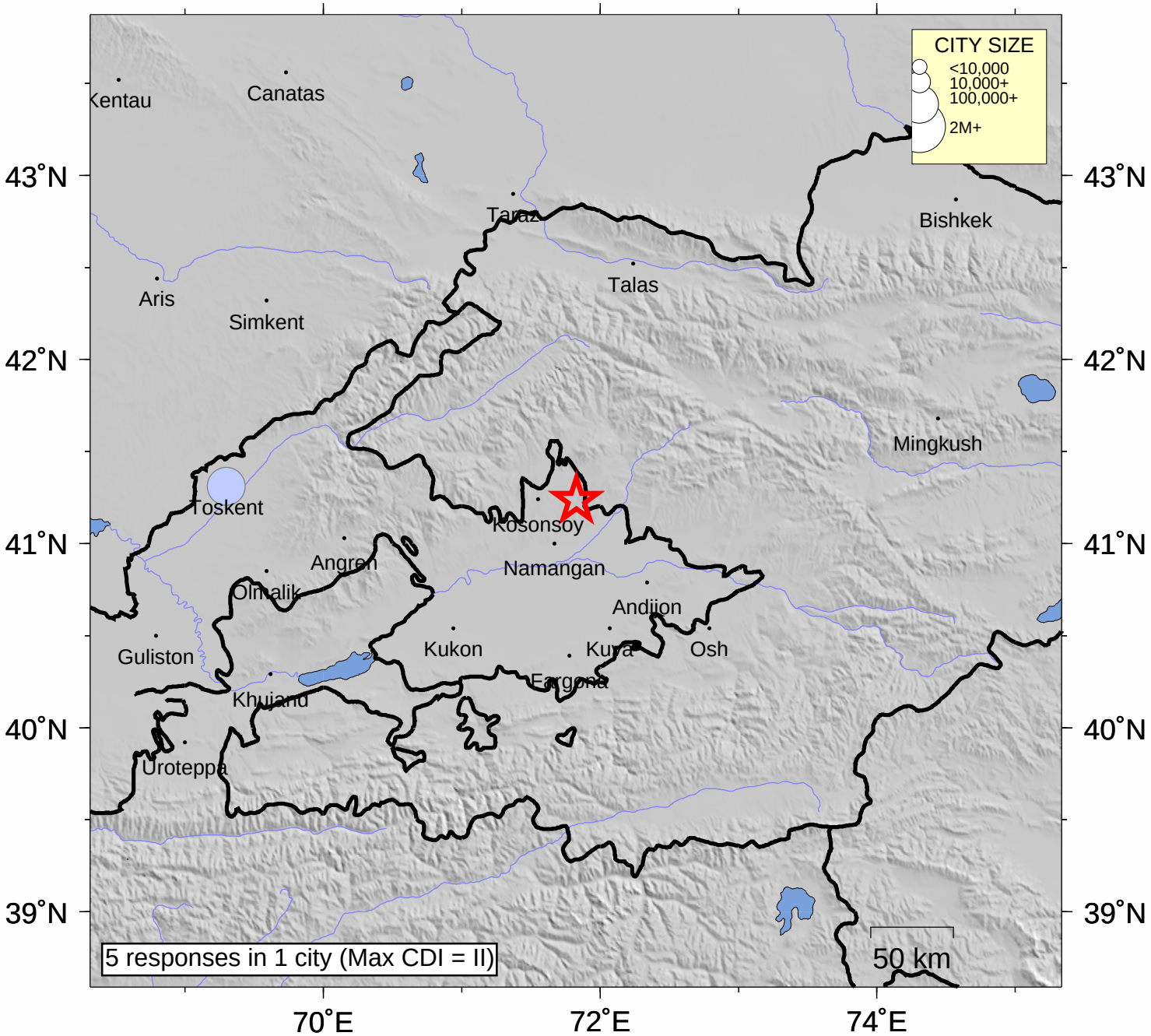

INTENSITY	I	II-III	IV	V	VI	VII	VIII	IX	X+
SHAKING	Not felt	Weak	Light	Moderate	Strong	Very strong	Severe	Violent	Extreme
DAMAGE	none	none	none	Very light	Light	Moderate	Moderate/Heavy	Heavy	V. Heavy

Processed: Fri Jan 30 14:34:45 2015