USGS Community Internet Intensity Map
SIKKIM, INDIA

Feb 14 2006 06:25:26 UTC+5.5 27.355N 88.355E M5.3 Depth: 30 km ID:us2006jdae

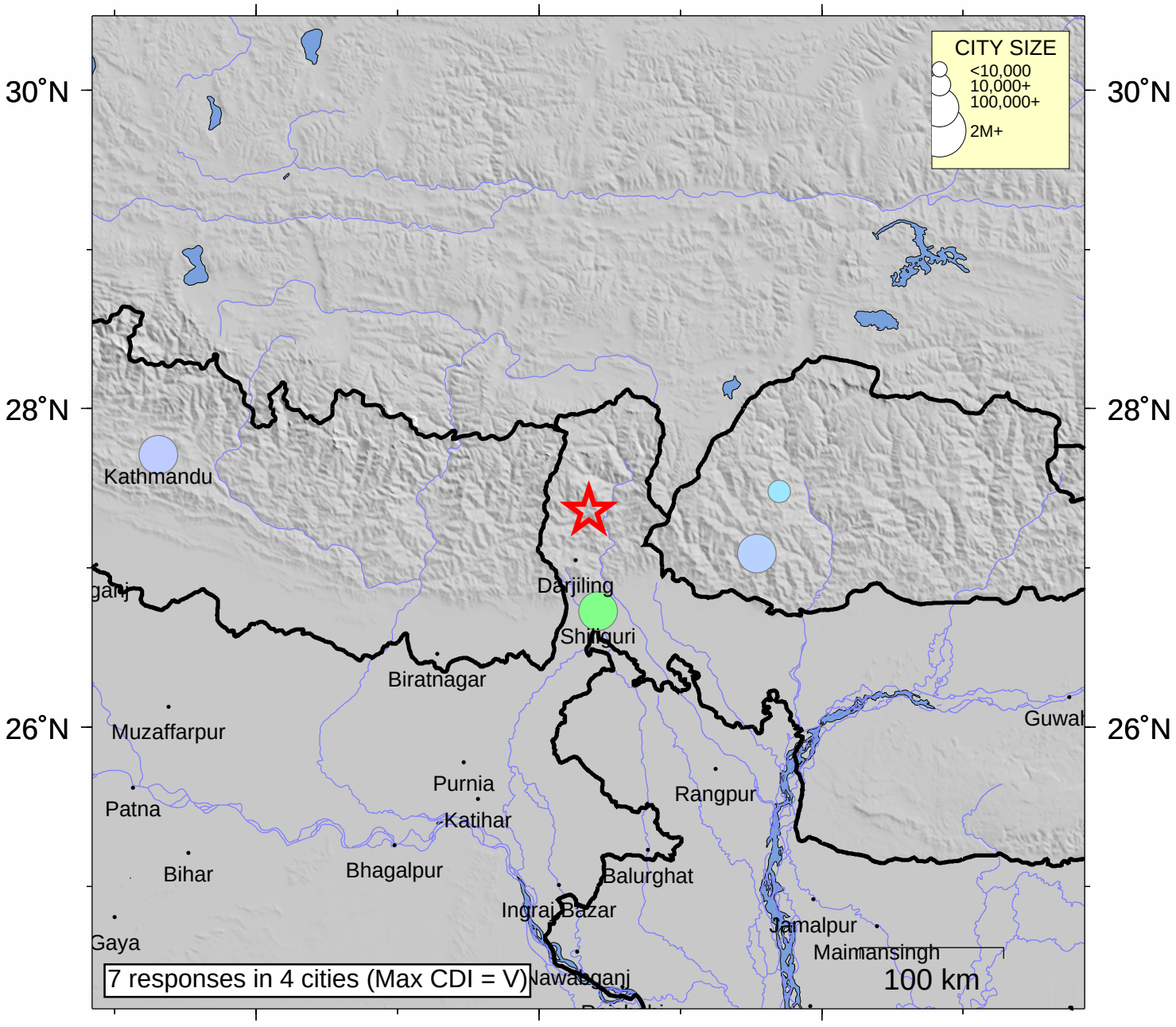

INTENSITY	I	II-III	IV	V	VI	VII	VIII	IX	X+
SHAKING	Not felt	Weak	Light	Moderate	Strong	Very strong	Severe	Violent	Extreme
DAMAGE	none	none	none	Very light	Light	Moderate	Moderate/Heavy	Heavy	V. Heavy

Processed: Fri Jan 30 10:53:57 2015