USGS Community Internet Intensity Map
PAKISTAN

Oct 8 2005 08:50:39 UTC+5 34.432N 73.537E M7.6 Depth: 30 km ID:us2005dyae

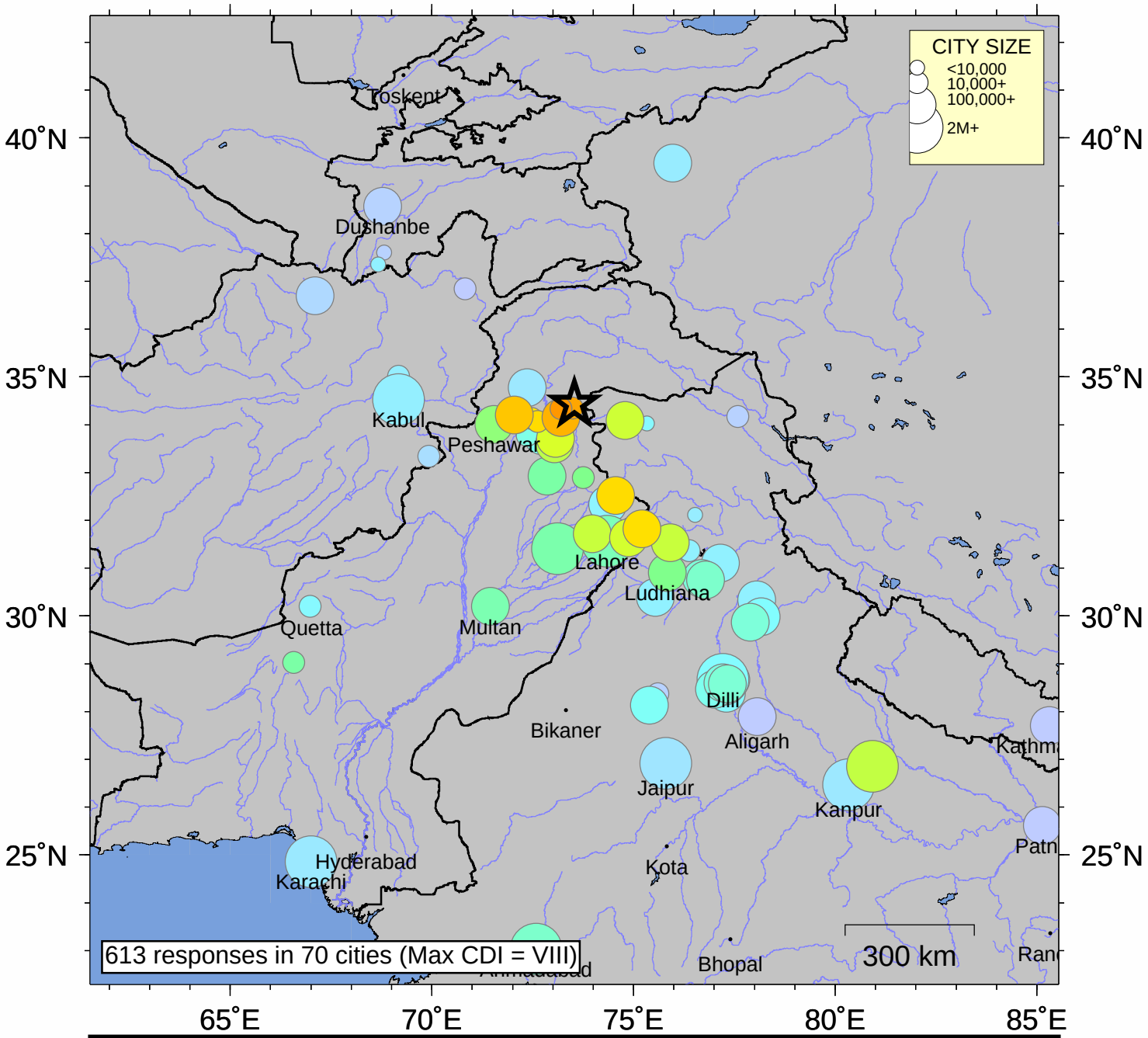

INTENSITY	I	II-III	IV	V	VI	VII	VIII	IX	X+
SHAKING	Not felt	Weak	Light	Moderate	Strong	Very strong	Severe	Violent	Extreme
DAMAGE	none	none	none	Very light	Light	Moderate	Moderate/Heavy	Heavy	V. Heavy

Processed: Wed Jan 28 07:51:46 2015