USGS Community Internet Intensity Map
VIRGINIA

May 05 2003 12:32:33 EDT 37.754N 78.072W M3.9 Depth: 30 km ID:us2003tkax

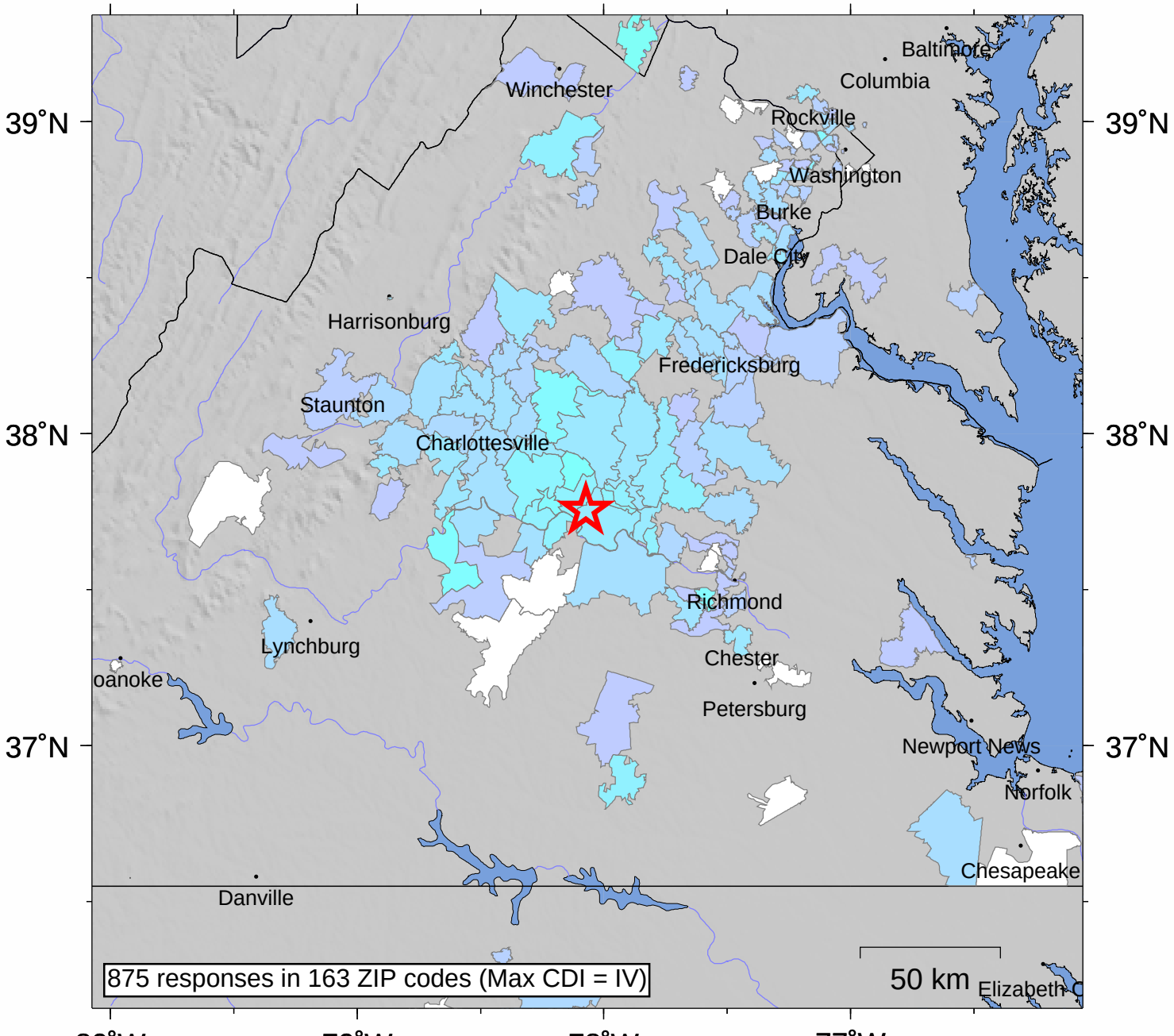

INTENSITY	I	II-III	IV	V	VI	VII	VIII	IX	X+
SHAKING	Not felt	Weak	Light	Moderate	Strong	Very strong	Severe	Violent	Extreme
DAMAGE	none	none	none	Very light	Light	Moderate	Moderate/Heavy	Heavy	V. Heavy

Processed: Wed Jan 28 06:32:26 2015