USGS Community Internet Intensity Map
LAKE EDWARD REGION, DEM REP OF THE CONGO
Jun 11 2016 03:05:16 AM local 0.5957S 29.4435E M4.0 Depth: 10 km ID:us200064uy

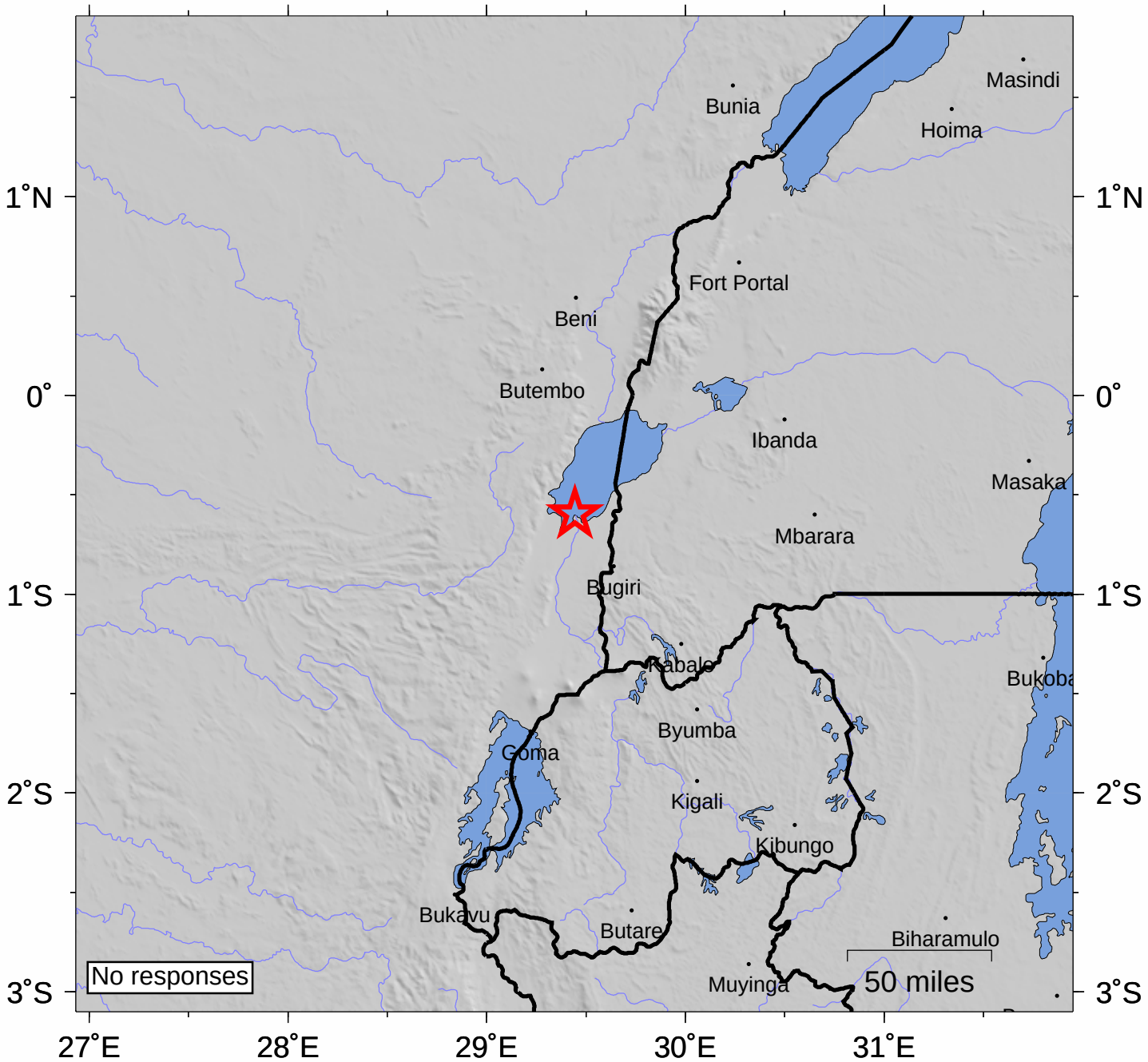

SHAKING	*Not felt*	*Weak*	*Light*	*Moderate*	*Strong*	Very strong	Severe	Violent	Extreme
DAMAGE	none	none	none	Very light	*Light*	*Moderate*	*Moderate/Heavy*	*Heavy*	*Very Heavy*
INTENSITY	I	II-III	IV	V	VI	VII	VIII	IX	X+

Processed: Fri Jul 1 23:27:19 2016 vmdyfi1