USGS Community Internet Intensity Map
NEPAL
Apr 4 2016 10:16:26 AM local 27.5381N 85.8383E M4.2 Depth: 23 km ID:us20005eeq

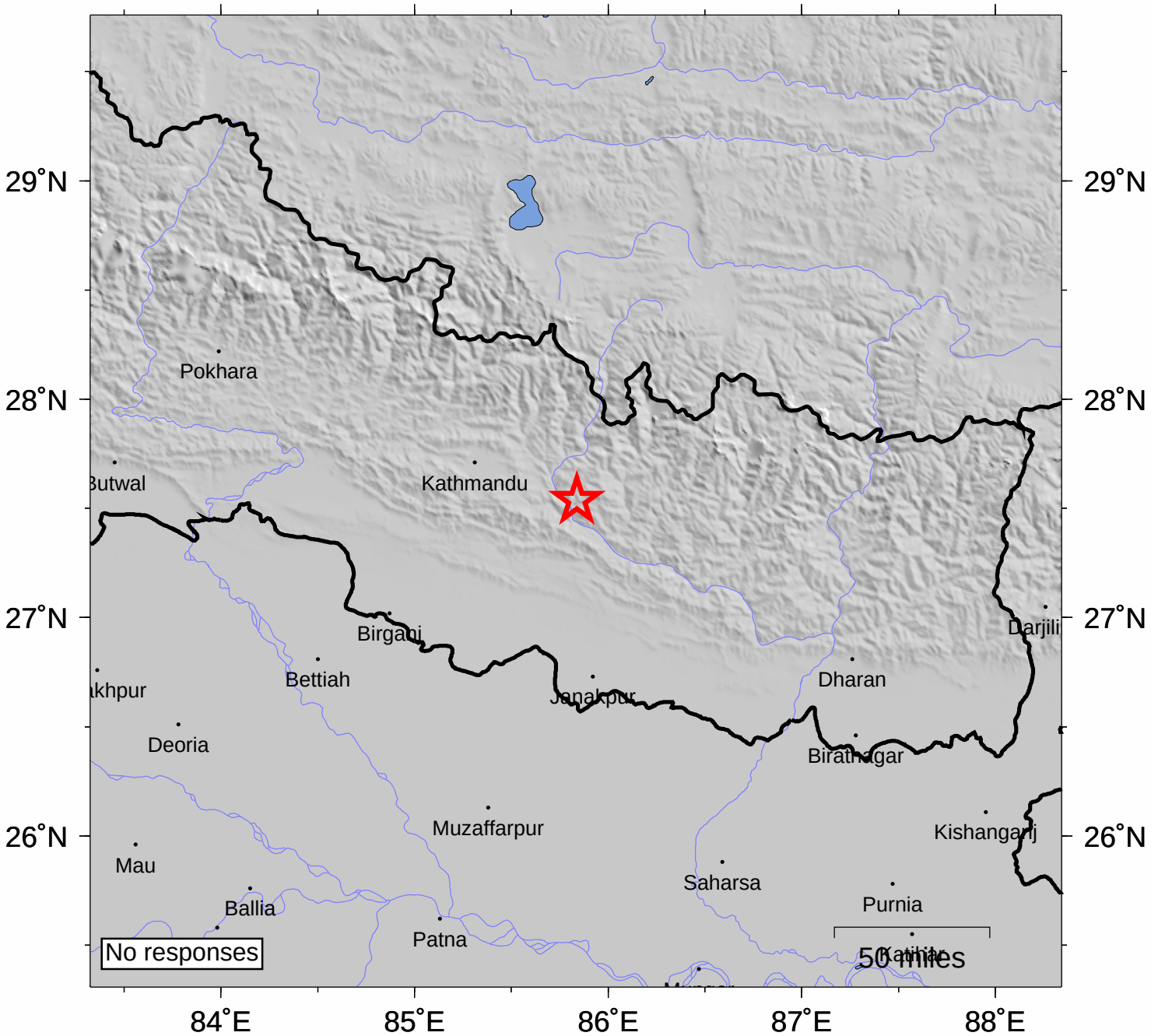

SHAKING	*Not felt*	*Weak*	*Light*	*Moderate*	*Strong*	Very strong	Severe	Violent	Extreme
DAMAGE	none	none	none	Very light	*Light*	*Moderate*	*Moderate/Heavy*	*Heavy*	*Very Heavy*
INTENSITY	I	II-III	IV	V	VI	VII	VIII	IX	X+

Processed: Wed Apr 13 22:29:47 2016 vmdyfi1