USGS Community Internet Intensity Map
OKLAHOMA
Feb 13 2016 11:07:06 AM local 36.4898N 98.709W M5.1 Depth: 8 km ID:us20004zy8

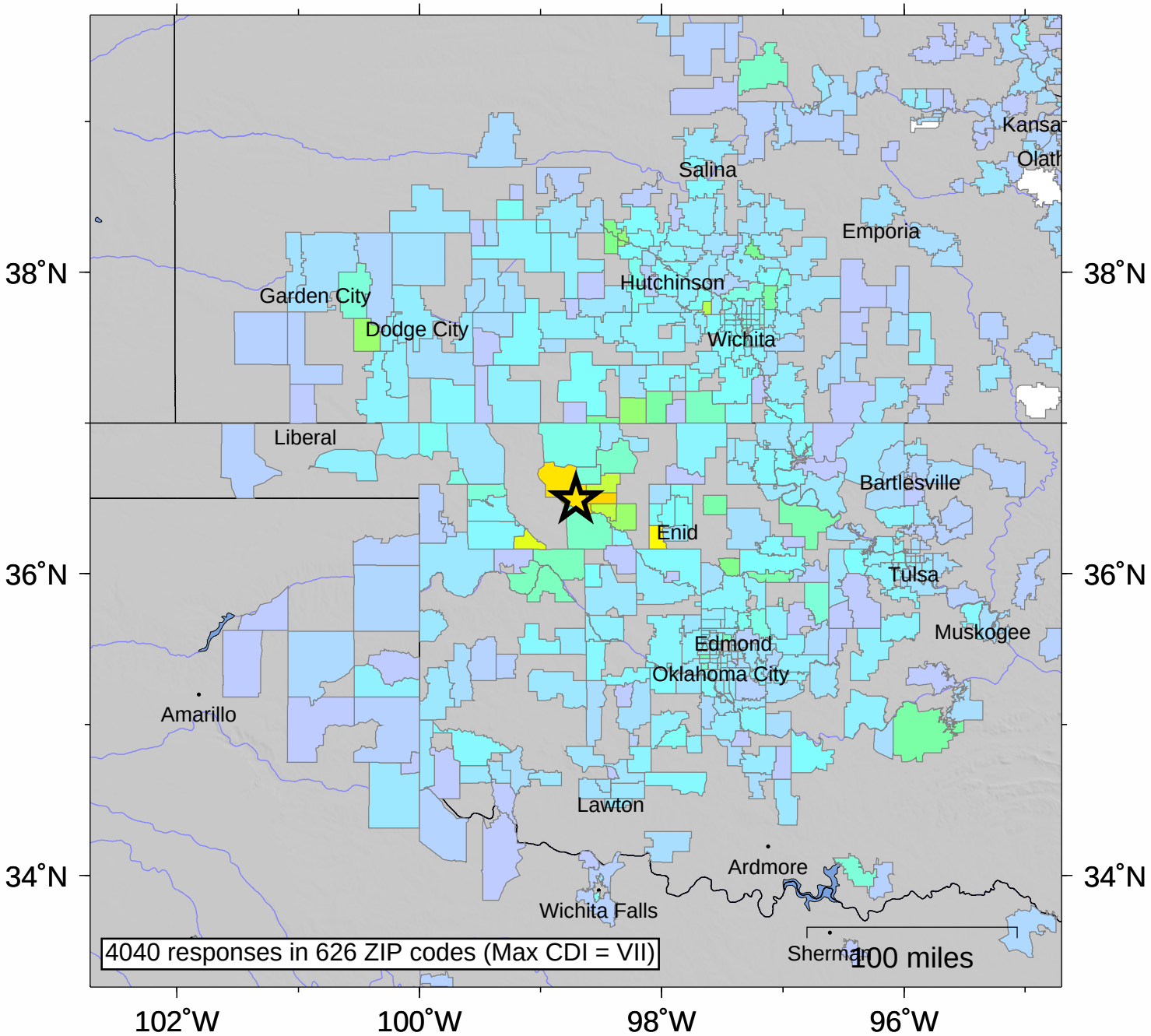

SHAKING	*Not felt*	*Weak*	*Light*	*Moderate*	*Strong*	Very strong	Severe	Violent	Extreme
DAMAGE	none	none	none	Very light	*Light*	*Moderate*	*Moderate/Heavy*	*Heavy*	*Very Heavy*
INTENSITY	I	II-III	IV	V	VI	VII	VIII	IX	X+

Processed: Wed Aug 17 02:48:03 2016 vmdyfi1