USGS Community Internet Intensity Map
INDIA-BANGLADESH BORDER REGION

Sep 12 2015 05:26:59 AM local 26.0765N 89.5621E M4.0 Depth: 17 km ID:us20003n08

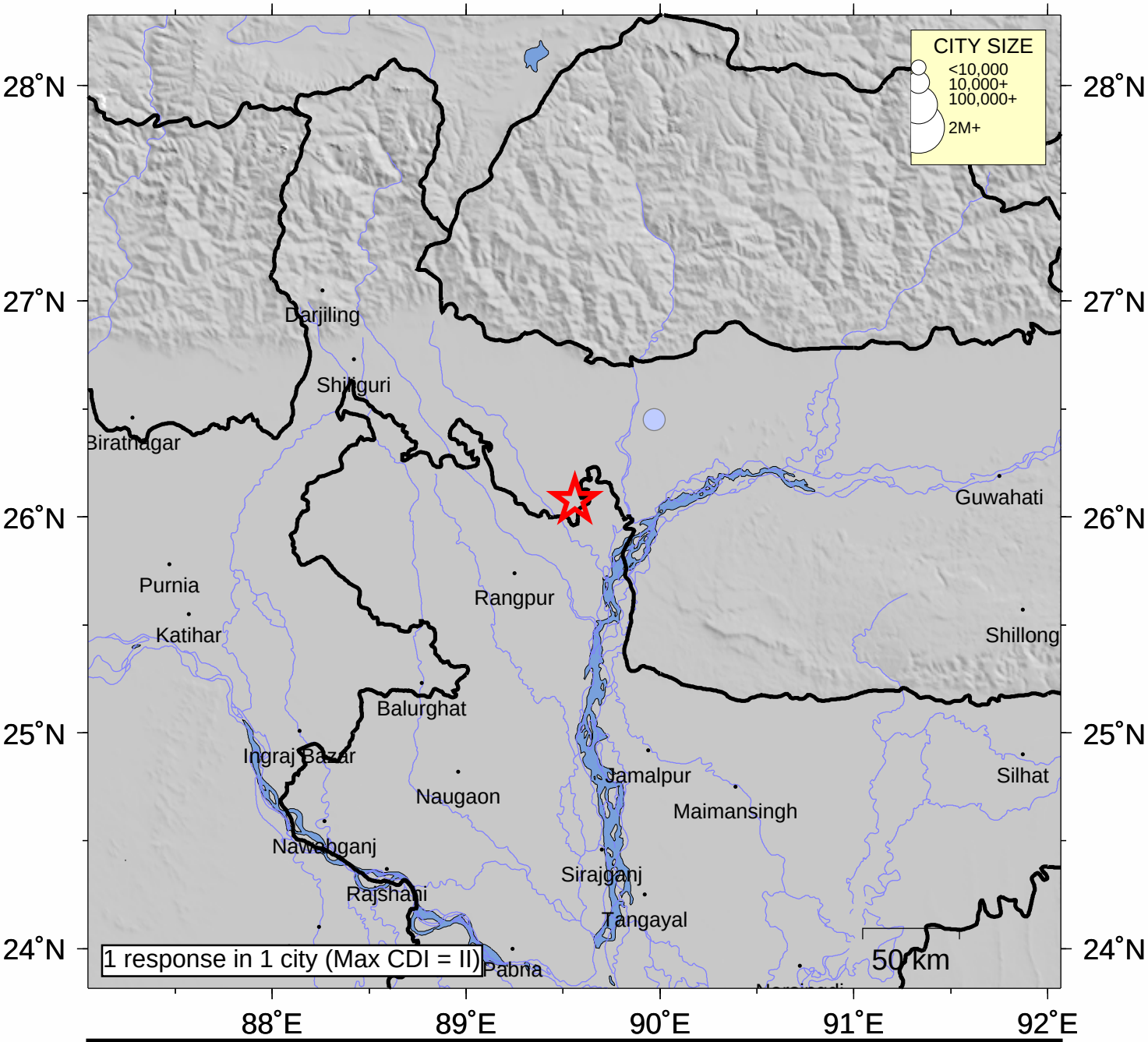

INTENSITY	I	II-III	IV	V	VI	VII	VIII	IX	X+
SHAKING	Not felt	Weak	Light	Moderate	Strong	Very strong	Severe	Violent	Extreme
DAMAGE	none	none	none	Very light	Light	Moderate	Moderate/Heavy	Heavy	V. Heavy

Processed: Mon Oct 5 02:17:43 2015