USGS Community Internet Intensity Map
PANAMA-COLOMBIA BORDER REGION

Jul 28 2015 07:10:24 PM local 8.2309N 77.3152W M5.9 Depth: 12 km ID:us2000314h

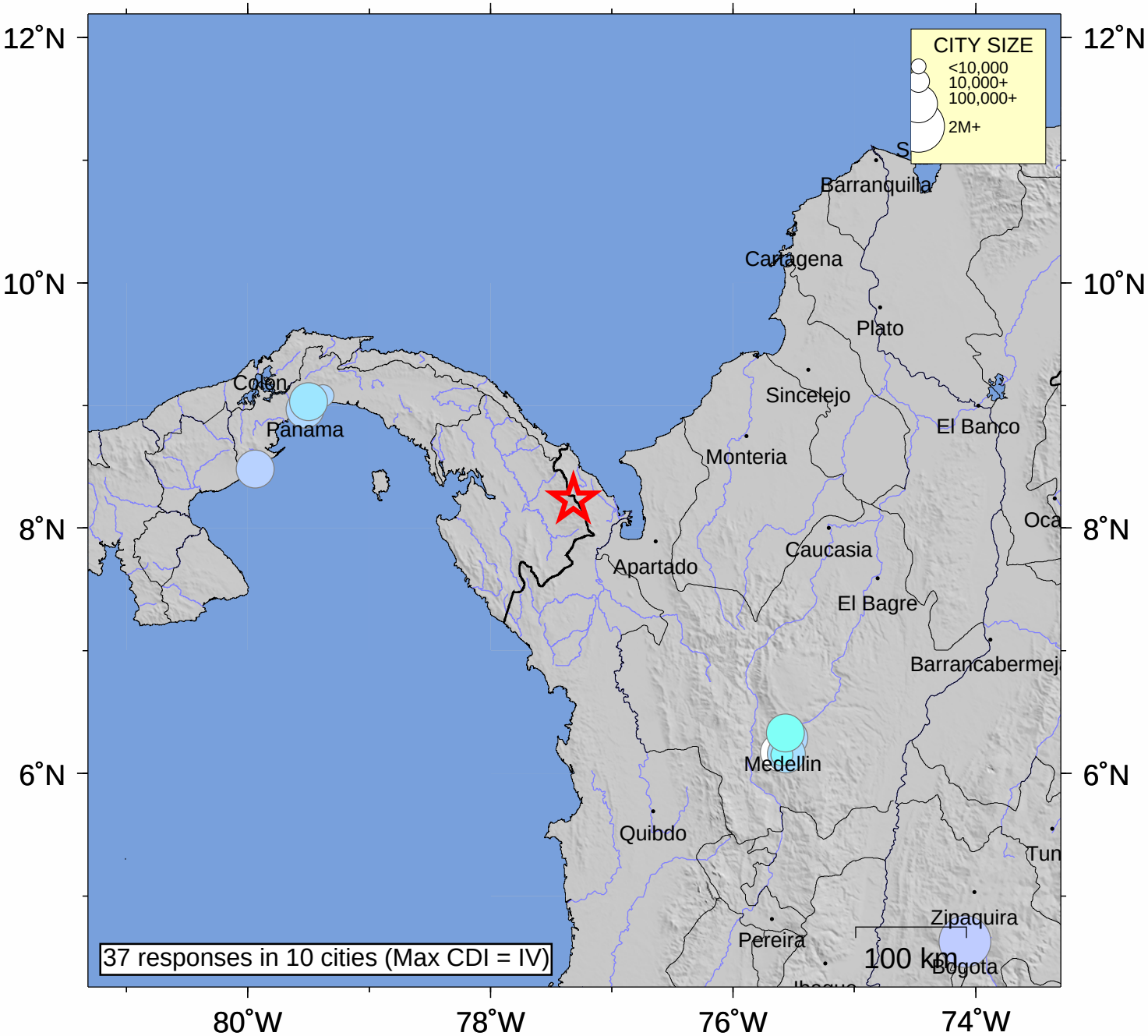

INTENSITY	I	II-III	IV	V	VI	VII	VIII	IX	X+
SHAKING	Not felt	Weak	Light	Moderate	Strong	Very strong	Severe	Violent	Extreme
DAMAGE	none	none	none	Very light	Light	Moderate	Moderate/Heavy	Heavy	V. Heavy

Processed: Tue Aug 18 23:30:14 2015