USGS Community Internet Intensity Map
NEPAL

Jul 6 2015 09:14:08 PM local 27.9403N 85.6882E M4.2 Depth: 10 km ID:us20002vji

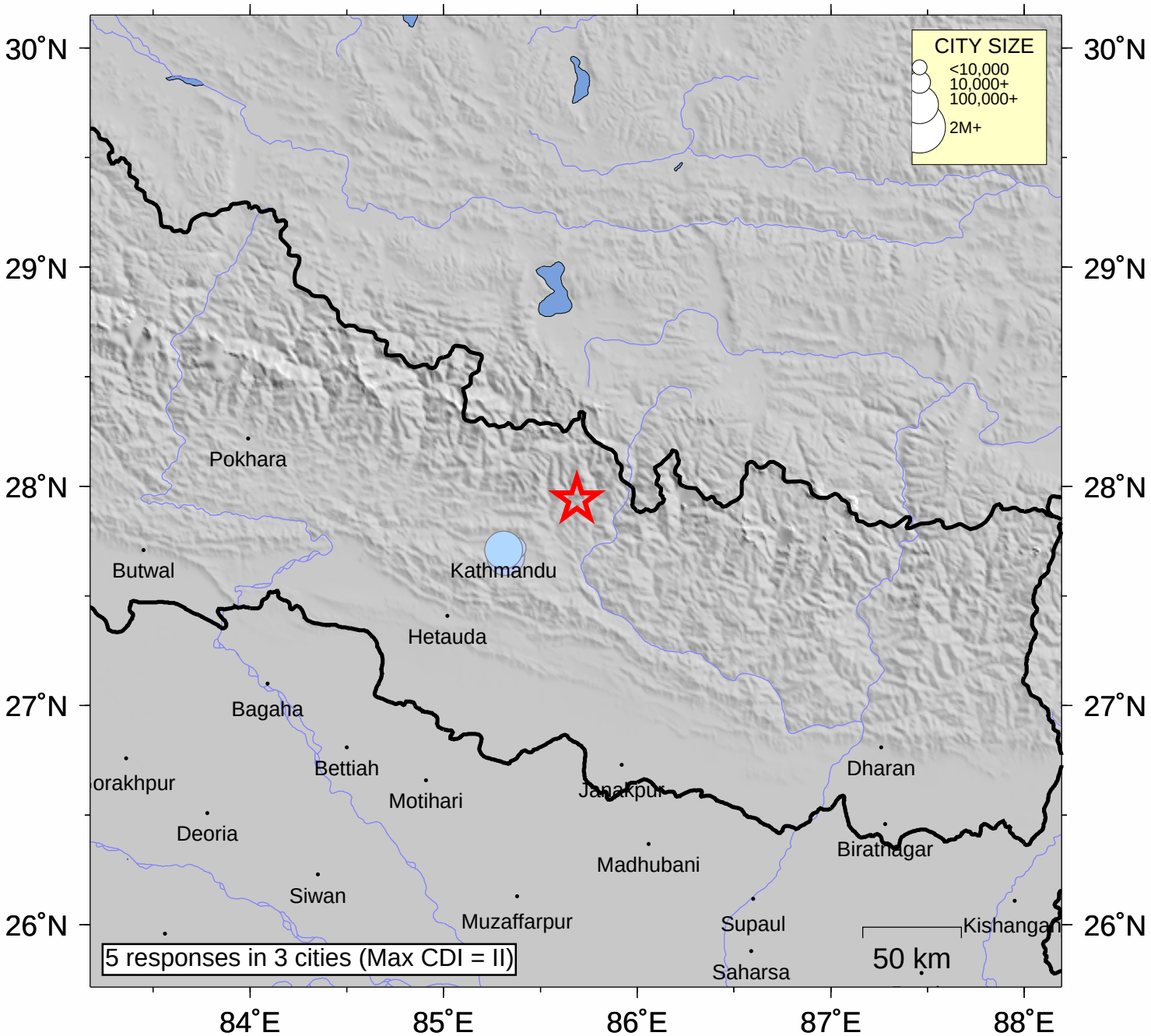

INTENSITY	I	II-III	IV	V	VI	VII	VIII	IX	X+
SHAKING	Not felt	Weak	Light	Moderate	Strong	Very strong	Severe	Violent	Extreme
DAMAGE	none	none	none	Very light	Light	Moderate	Moderate/Heavy	Heavy	V. Heavy

Processed: Tue Jul 7 13:09:11 2015