USGS Community Internet Intensity Map
NEPAL

Jun 7 2015 11:02:45 AM local 27.9764N 85.5492E M4.2 Depth: 10 km ID:us20002qpy

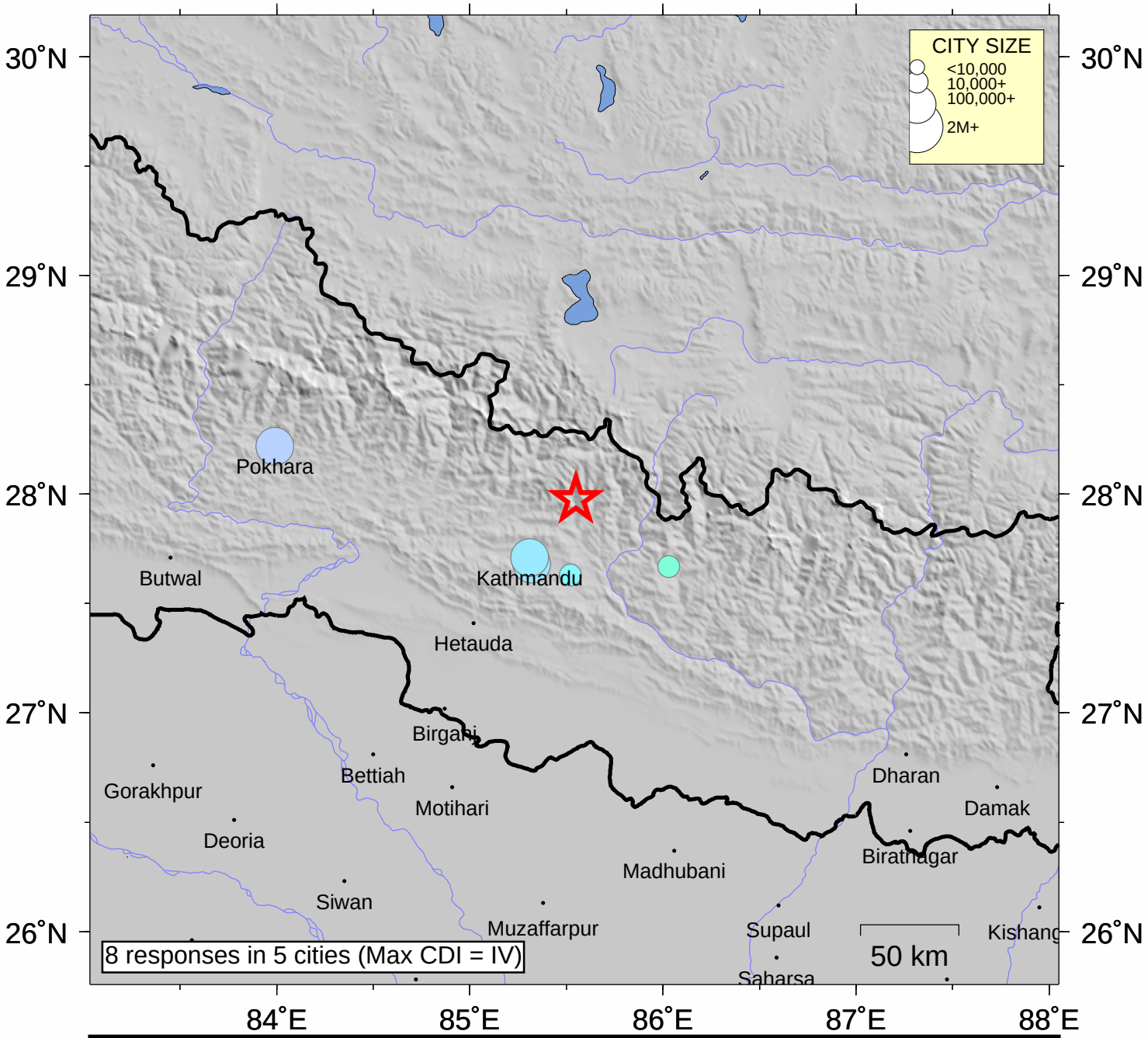

INTENSITY	I	II-III	IV	V	VI	VII	VIII	IX	X+
SHAKING	Not felt	Weak	Light	Moderate	Strong	Very strong	Severe	Violent	Extreme
DAMAGE	none	none	none	Very light	Light	Moderate	Moderate/Heavy	Heavy	V. Heavy

Processed: Thu Jul 2 12:34:23 2015