USGS Community Internet Intensity Map
XIZANG-NEPAL BORDER REGION

Jun 17 2015 10:15:14 AM local 28.275N 85.8816E M4.3 Depth: 10 km ID:us20002qjl

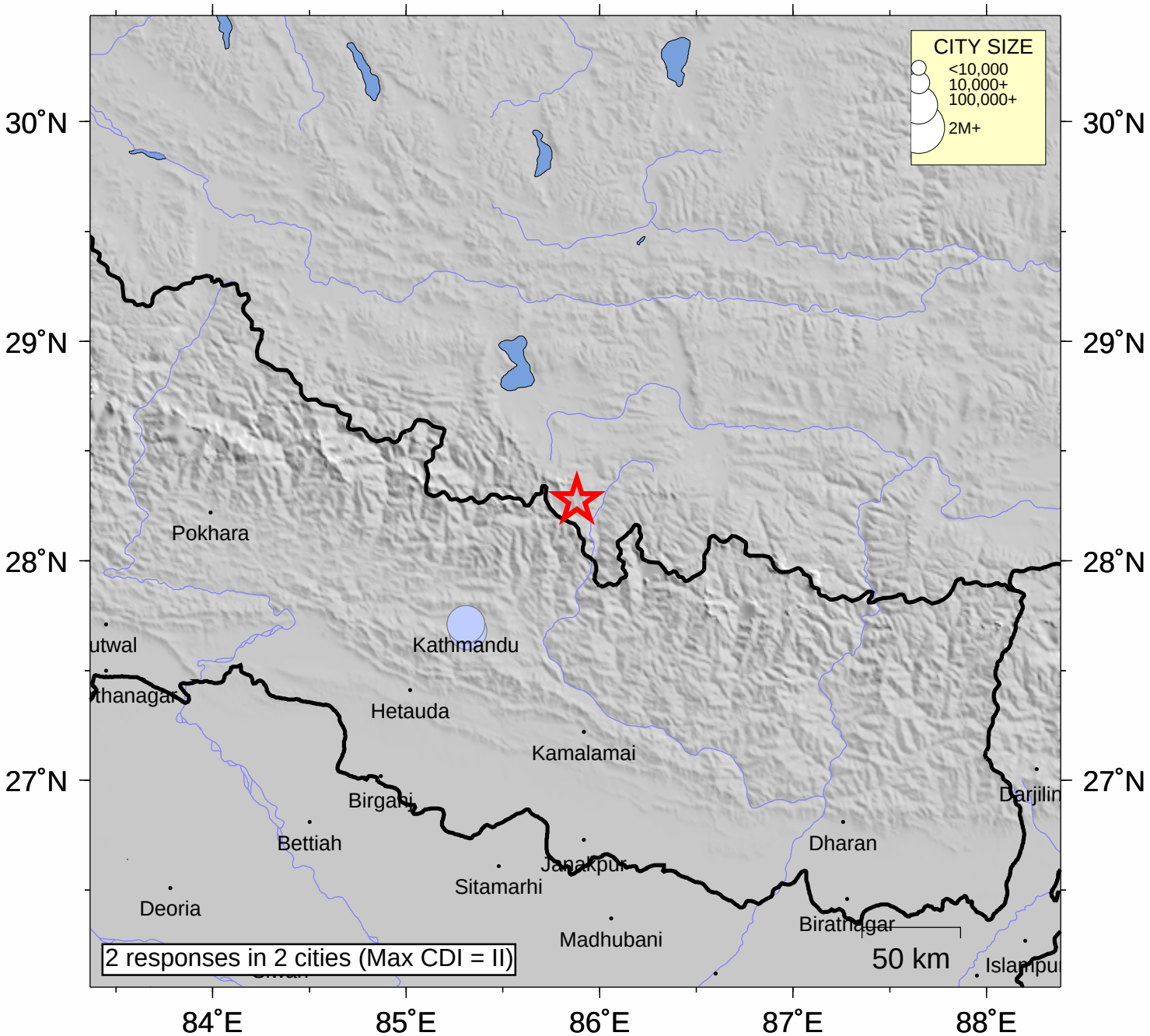

INTENSITY	I	II-III	IV	V	VI	VII	VIII	IX	X+
SHAKING	Not felt	Weak	Light	Moderate	Strong	Very strong	Severe	Violent	Extreme
DAMAGE	none	none	none	Very light	Light	Moderate	Moderate/Heavy	Heavy	V. Heavy

Processed: Thu Jul 2 00:29:04 2015