USGS Community Internet Intensity Map
NEPAL

May 13 2015 12:38:00 PM local 27.7323N 86.1434E M4.7 Depth: 10 km ID:us20002ew5

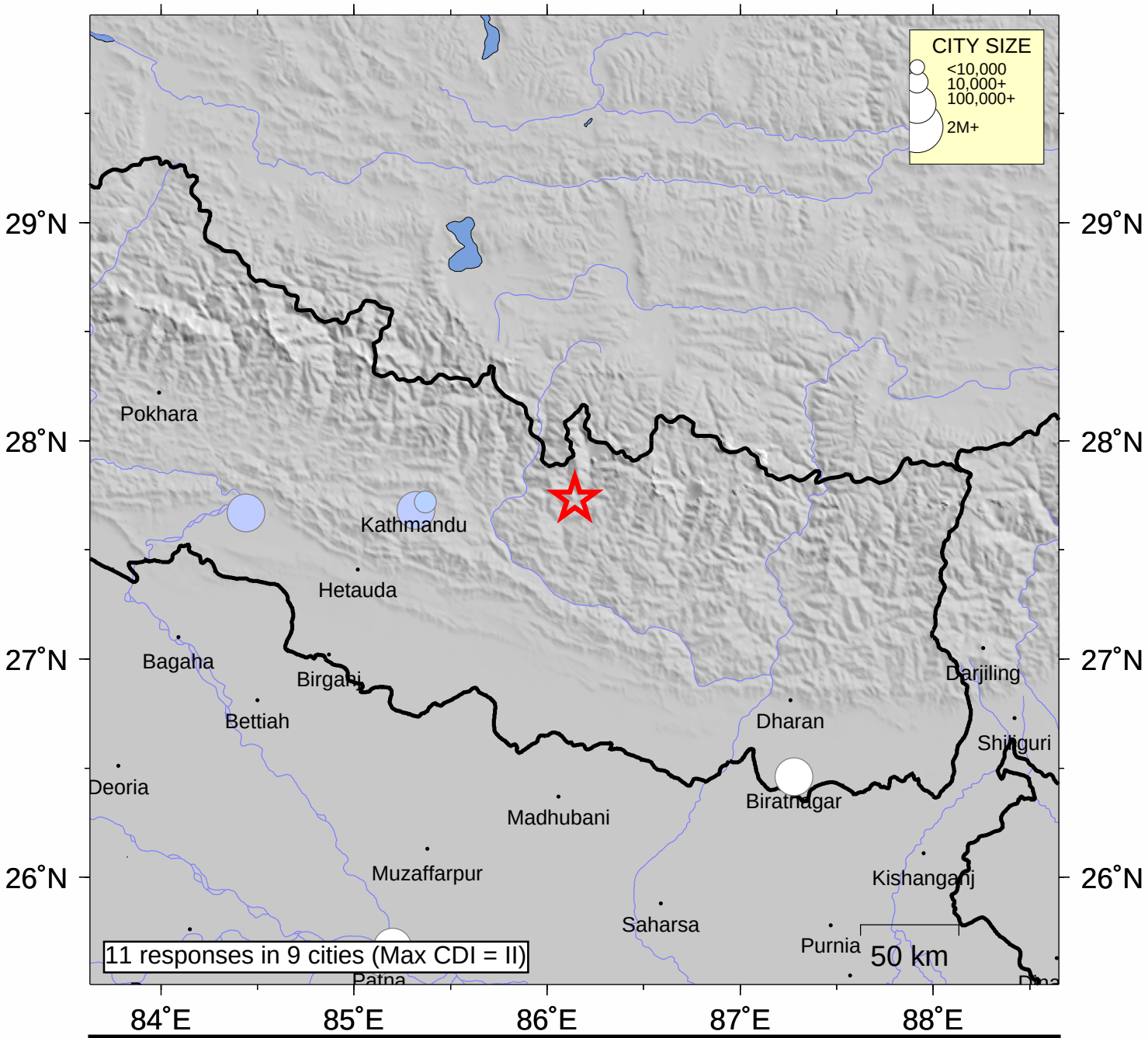

INTENSITY	I	II-III	IV	V	VI	VII	VIII	IX	X+
SHAKING	Not felt	Weak	Light	Moderate	Strong	Very strong	Severe	Violent	Extreme
DAMAGE	none	none	none	Very light	Light	Moderate	Moderate/Heavy	Heavy	V. Heavy

Processed: Wed May 13 10:37:29 2015