USGS Community Internet Intensity Map
NEPAL

May 13 2015 02:29:28 AM local 27.9109N 86.2386E M4.0 Depth: 8 km ID:us20002esx

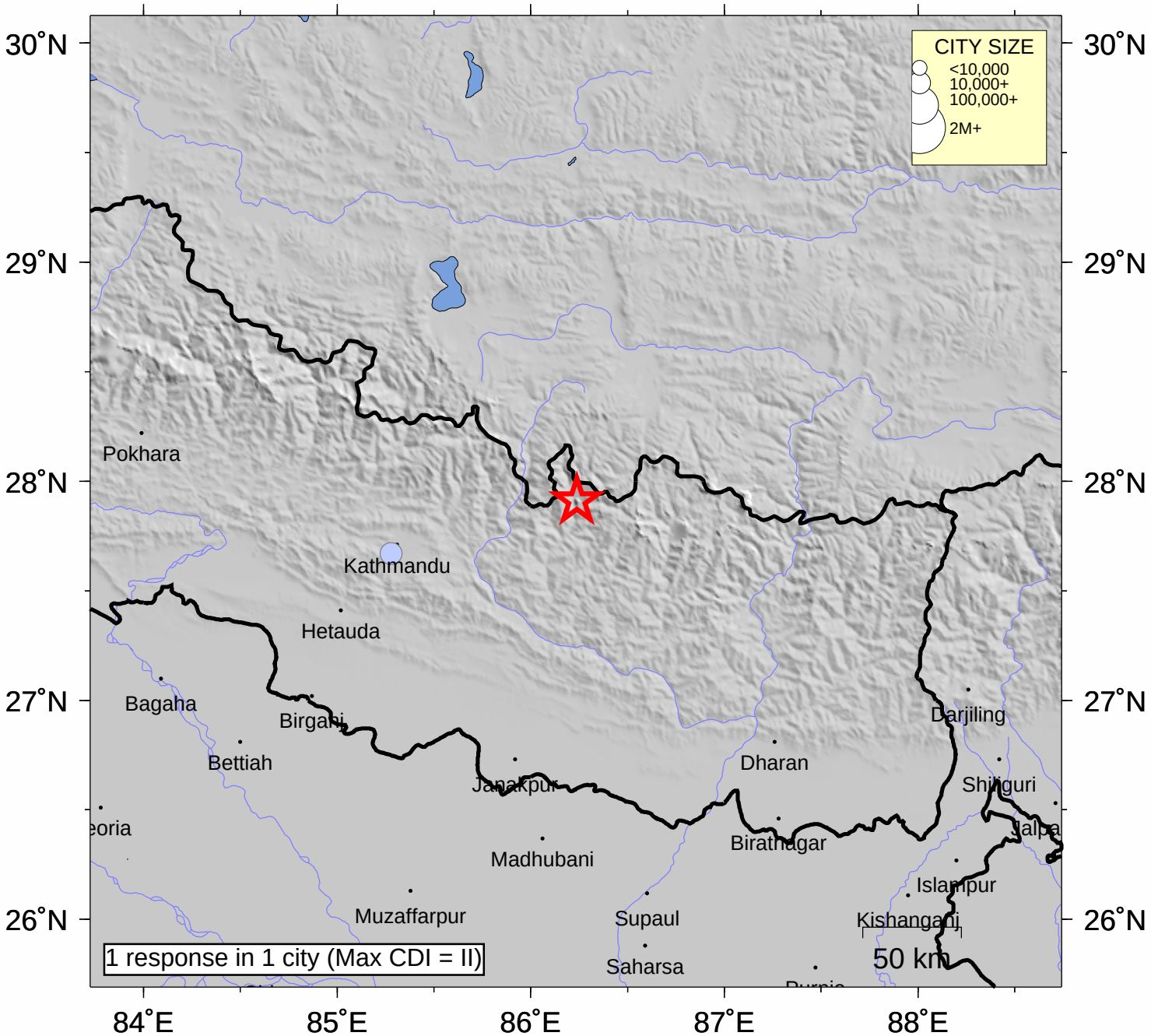

INTENSITY	I	II-III	IV	V	VI	VII	VIII	IX	X+
SHAKING	Not felt	Weak	Light	Moderate	Strong	Very strong	Severe	Violent	Extreme
DAMAGE	none	none	none	Very light	Light	Moderate	Moderate/Heavy	Heavy	V. Heavy

Processed: Sat Jun 6 20:54:17 2015