USGS Community Internet Intensity Map
NEPAL

May 13 2015 01:22:40 AM local 27.6868N 86.1308E M4.5 Depth: 8 km ID:us20002ert

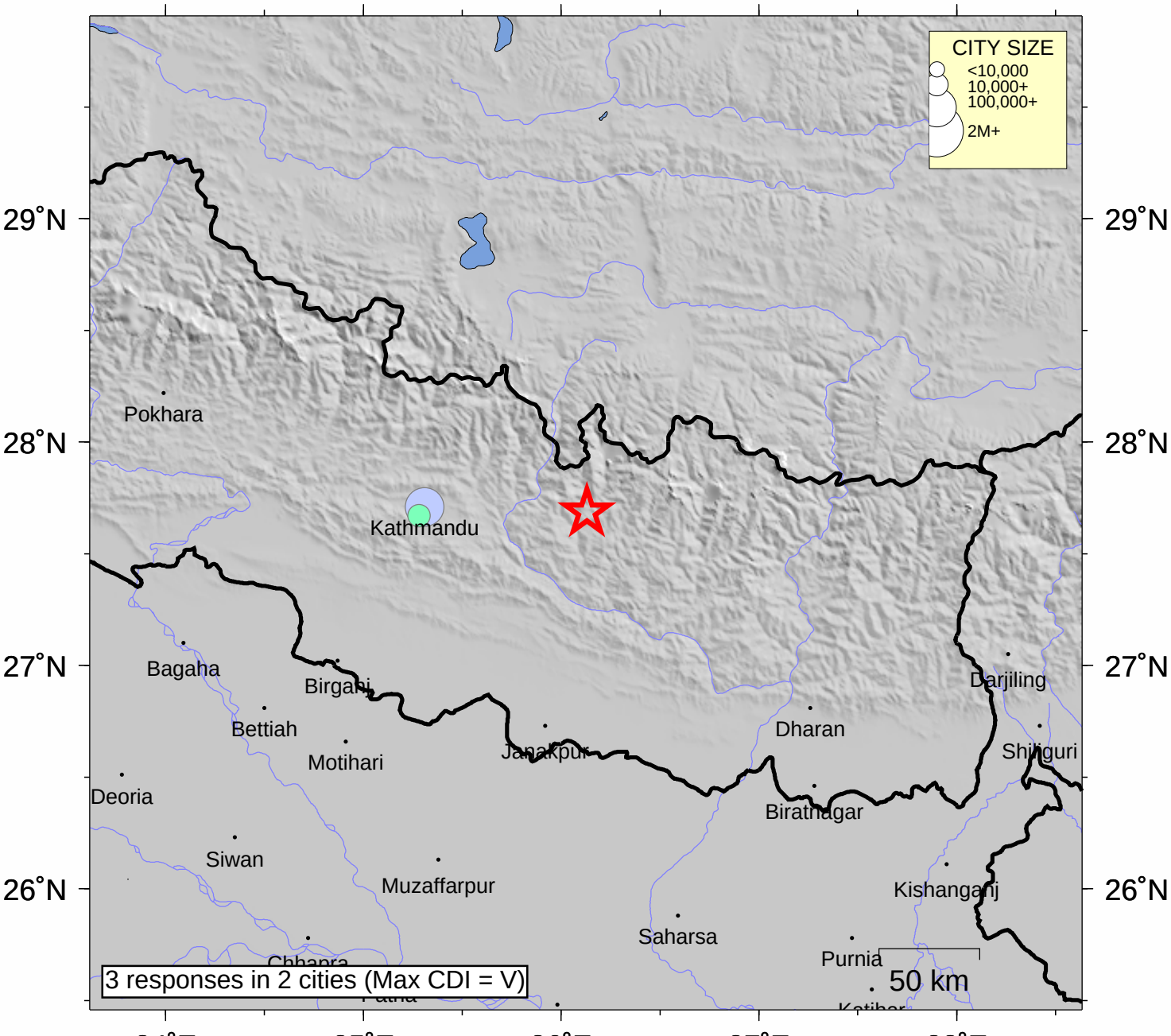

INTENSITY	I	II-III	IV	V	VI	VII	VIII	IX	X+
SHAKING	Not felt	Weak	Light	Moderate	Strong	Very strong	Severe	Violent	Extreme
DAMAGE	none	none	none	Very light	Light	Moderate	Moderate/Heavy	Heavy	V. Heavy

Processed: Sat Jun 6 17:29:24 2015